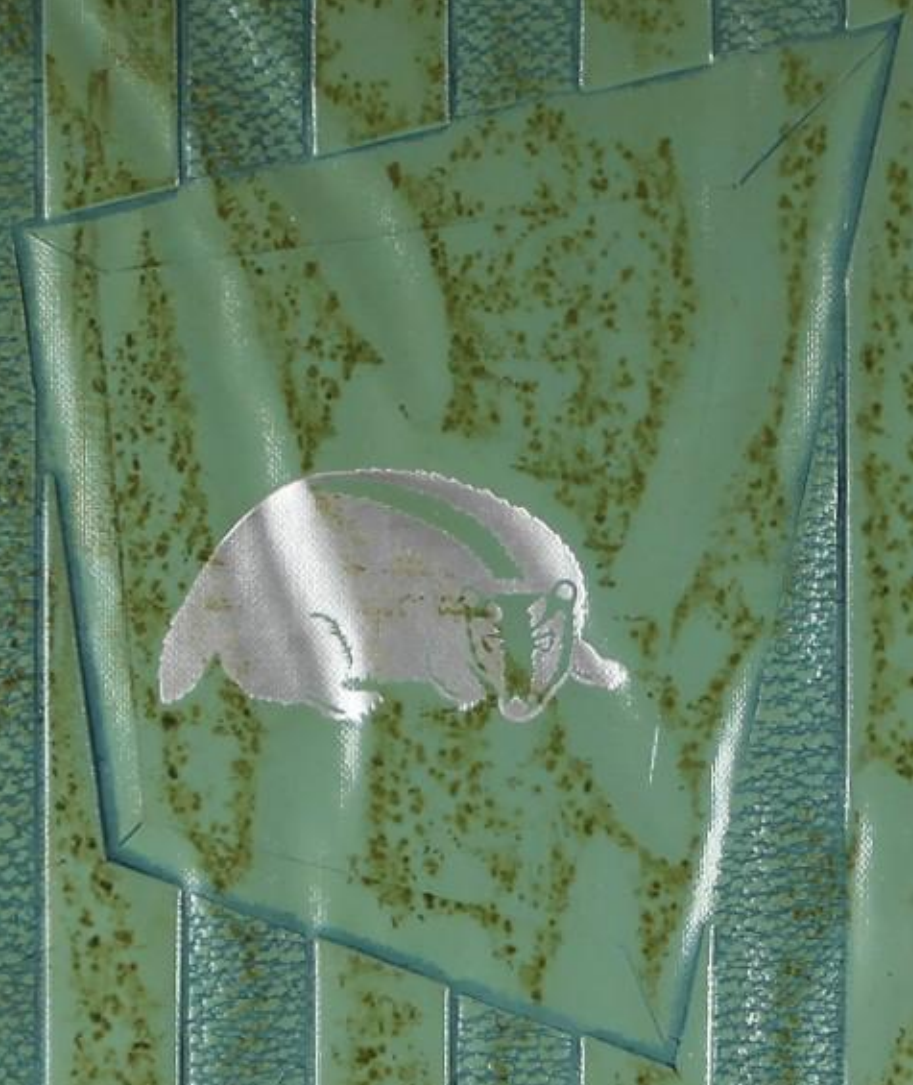

THE '58 BADGER

Marcia Adams

"Hi, Marcia"
Well we are almost Seniors boy that sounds nice. I have enjoyed going to school with you all these years. Best of Luck, Love, and Happness.
Sarah
Hazen

Dear Marcia,
I have had lots of fun going to the "salt-mine with you. I am sorry that it last nine-months. I hope we have a real good Jr + Sr Banquet. I am looking forward to it, Jr. day, and getting our rings. good luck,
Jamie.

- Marcia -
It's been good knowing such a smart, intelligent, and sweet girl as you. I'm sure you will be the best in whatever field you choose.
Best of luck. Billy

- Marcia -
I have enjoyed knowing you and being in American History and Homemaking with you, You are a very sweet girl. I hope you have the home you are planning in Home making.
Love
Geraldine

Dear Marcia
I have loved going to "L.H.S." with you. Yes wishing all the luck will come your way. May God "Bless" and "Keep" you always
Arnetha

Reserved for Jeannine

Dear Marcia

I really don't know where to start as yours. We have had so many good times together, it seems like we are more like sisters than just friends. I know I feel like part of the family I have been around them so much. I'll never forget our Louisianna vacation last summer, when we burned up the road between Virginia and Dil City to see about the mail. Remember how upset you got about Wayne and how upset I got about the hurricane I think my knees were knocking to-gether and you weren't even scared. I remember I got one of my "feelings" that Wayne would write you and then you got a letter that day.

Marcia I guess you are about the best friend a nit-wit like me could ever have. I want you to know that I appreciate all the things you have done for me. I also want to say that I think you have the cream of the crop of boys. Wayne is also one of my best friends also. I hope we will always stay that way. Now, I don't seem to be as long-winded as you but you know how I feel

Love you till the butter flies

Jeannine

Reserved

1958 BADGER

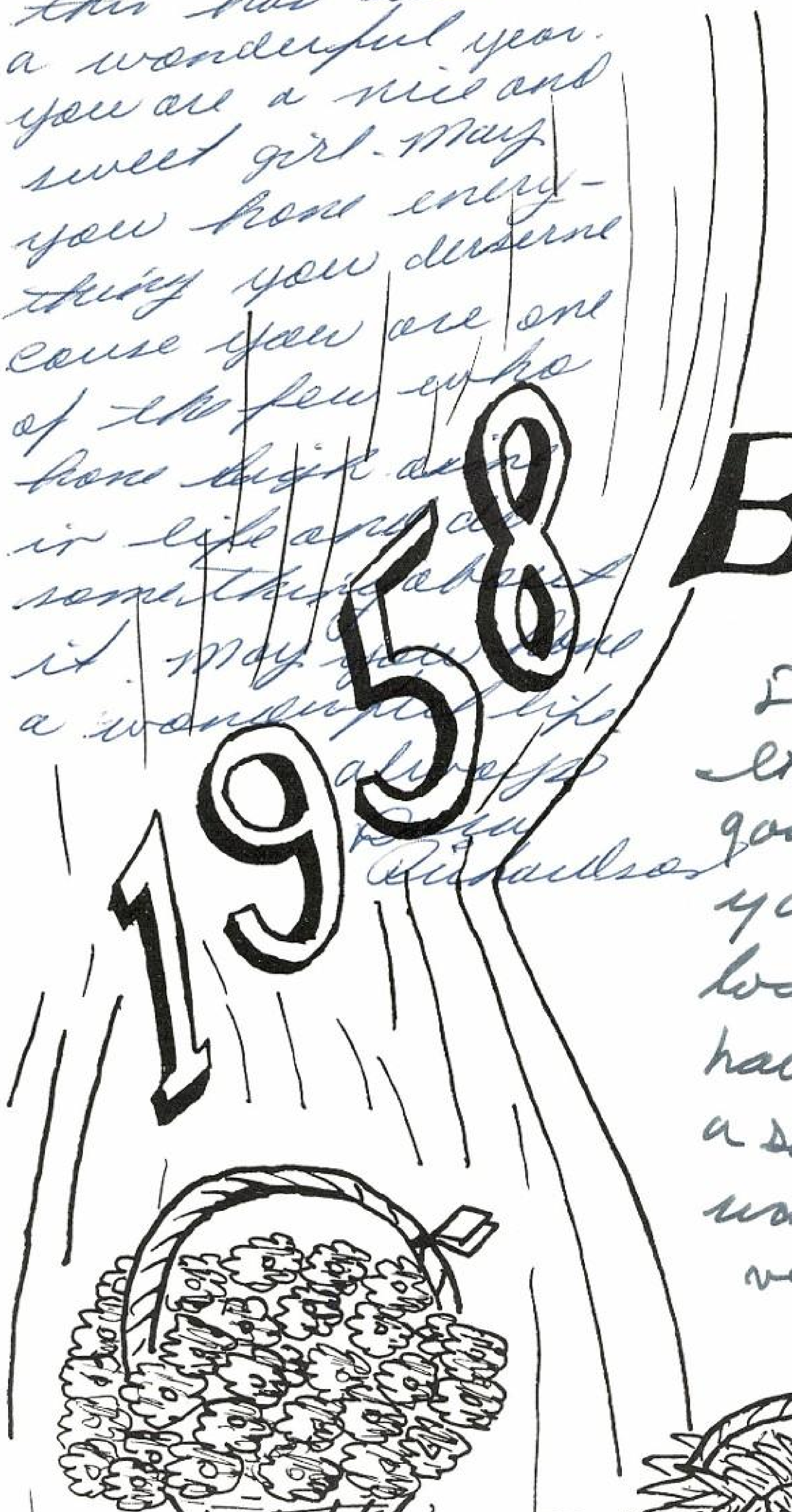

- Marcia
this has been
a wonderful year.
you are a nice and
sweet girl - may
you have every-
thing you deserve
cause you are one
of the few who
have high aims
in life and are
something about
it. May you have
a wonderful life
always
Peggy
Richardson

Marcia
May you have
the best of luck
in whatever you
do
Love Always
Barb

Dear Marcia,
It's been great
going to school with
you. We've had
loads of fun in 267 & 20
haven't we. You're
a swell girl and I
want to wish you the
very best. Love
Karanne

In Honor of

MISS SILAS McFARLAND

Who has reigned over a Lampasas class room for many years. Her lofty ideals are deeply implanted into the lives of her former students as well as those of today.

DEDICATION

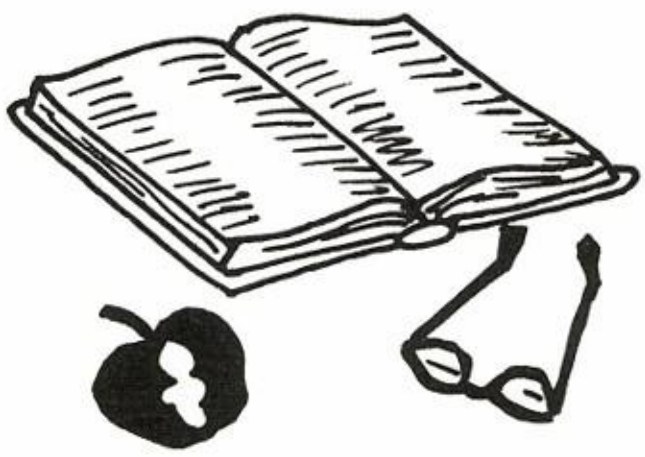

We honor You, the representative teens of our school, for your eagerness, loyalty, co-operation, and as all-round typical students. You struggle to "rise and shine" each morning after burning the "midnight oil" as well as all the gas from the family bus. Studying a little—Hurrying to beat the tardy bell; worrying about conduct grades but doing nothing about them; carving your sweetheart's name on the chemistry lab table—This is You.

You rush to be first in the lunch-room line, and then find you forgot your lunch ticket—You proceed to your afternoon classes, watching the clock for 3:15, and the traditional circling of the square.

What's that we hear? Why it's You, singing our school song at a ballgame, backing the Badgers and defending "Old Blue"— You grab a hamburger and coke afterwards, making it your fifth meal for the day.

Test time—all "A's"—well, maybe a few "C's" sprinkled around. Anyway, you're satisfied because you're a teenager. And so, since You have all these qualities plus many more, we, the Yearbook Staff, "DEDICATE THIS 1958 BADGER TO YOU, THE STUDENTS OF LAMPASAS HIGH SCHOOL."

Editor-in-Chief
Marvel Arthur

Sponsor
Mrs. Lucille Norris

Business Manager
Mary Ann Smith

Annual

Marcia Adams
Martha Medart

Class Editors

Linda Willy
Linda Northington

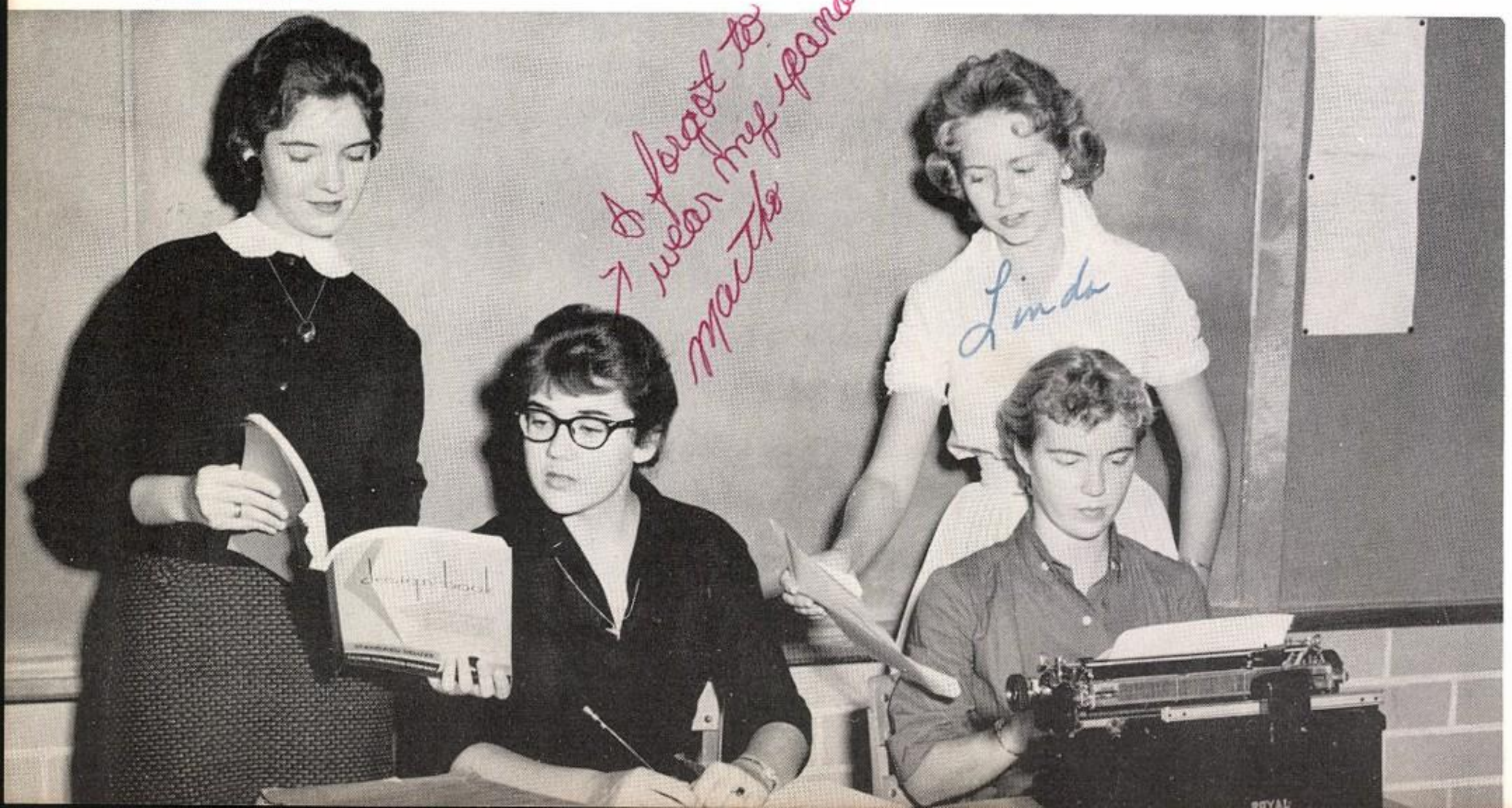

Mary Ann Smith - Business Manager
Marion Snell - Business Assistant

Bernard Allen - Business Assistant
Paul Gamel - Business Assistant

This was great!

Staff

Bernard Allen - Photographer

Norma Irvine - Art Editor

Those class rings finally made it!

So these are the brains! ?

"Roy's Boys"

On our way to the big game!!

Excited, with good reason! This is Coronation Night!

Homecoming Queen! A new tradition in L. H. S. !

Smile for the birdie!

Ways and means!

And they wonder why we're late to our classes. Have you ever tried to get through these halls?

At last - the bell. LUNCH!

FACULTY

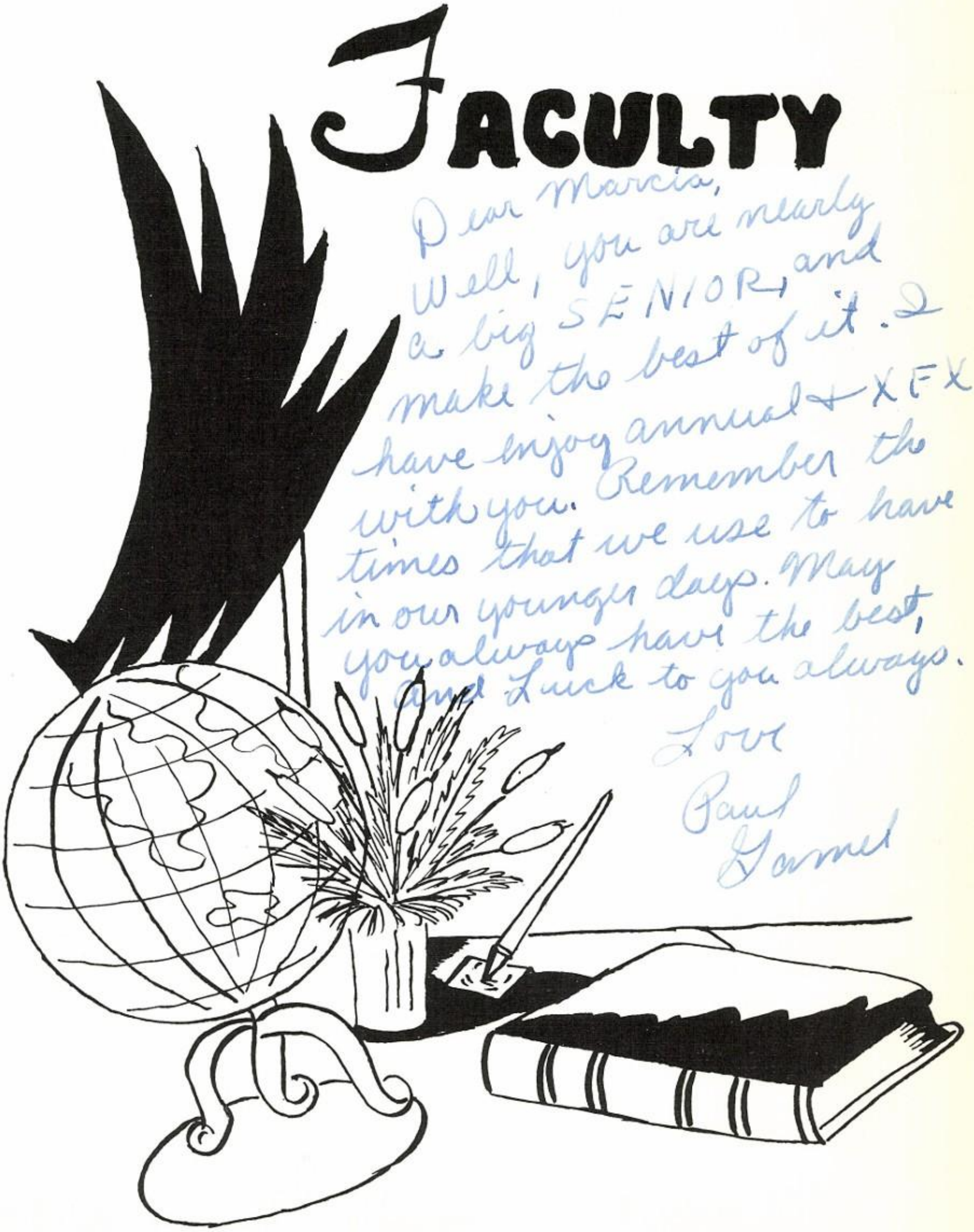

Dear Marcia,
Well, you are nearly a big SENIOR and make the best of it. I have enjoy annual + XFX with you. Remember the times that we use to have in our younger days. May you always have the best, and Luck to you always.

Love
Paul
Garnet

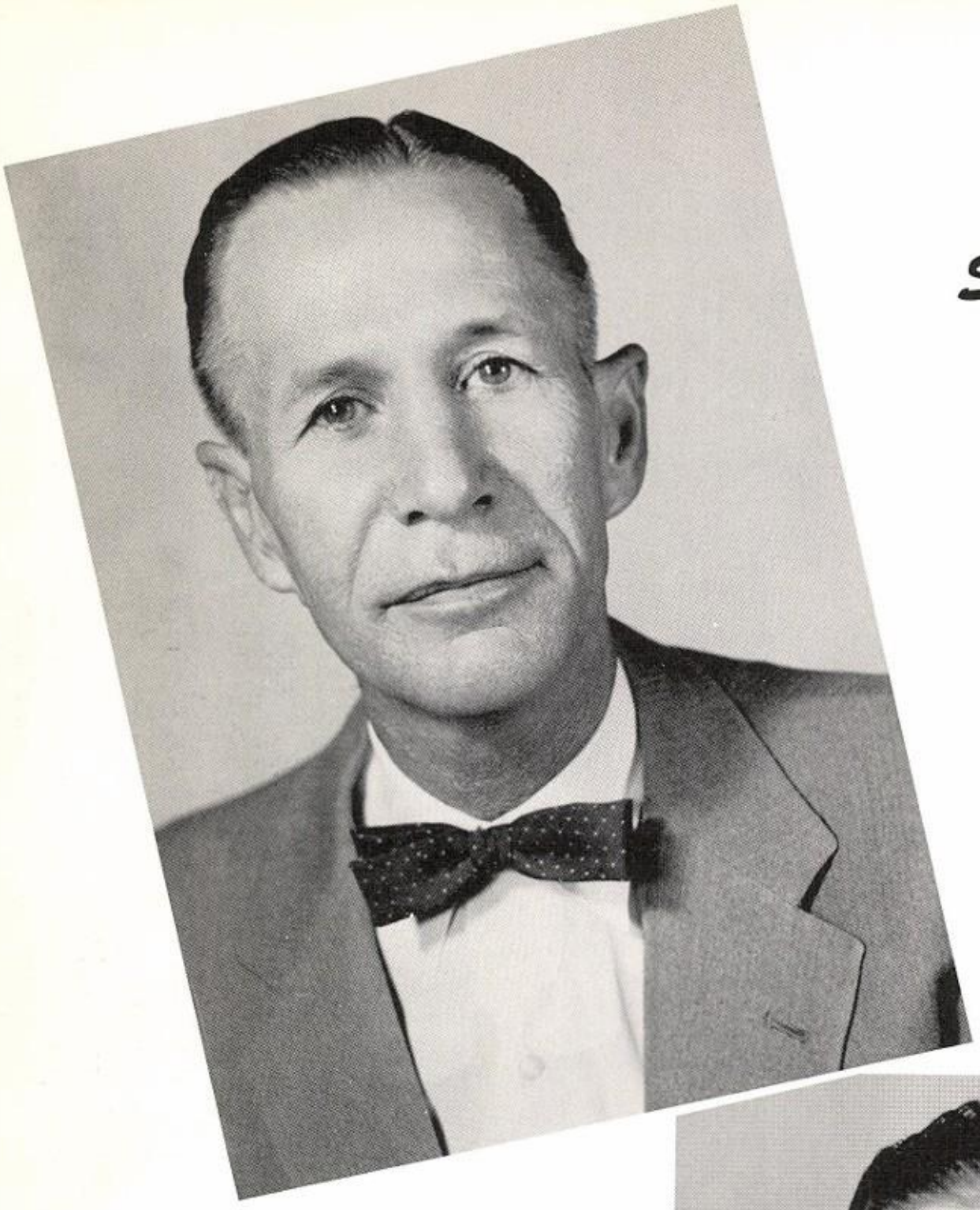

Superintendent

H. C. BALLEW

Principal

W. B. BUSH

DEWEY BAKER
Southwestern Univ.
Coach - Science

MRS. GAIL CALLAHAN
University of Texas
Commercial Studies

MRS. OLLIE MAE BAXTER
Howard Payne College
English

MRS. MUTSU CRUMLEY
Texas Woman's Univ.
Librarian

MRS. HELEN BELLAMY
Trinity Univ.
English - Journalism

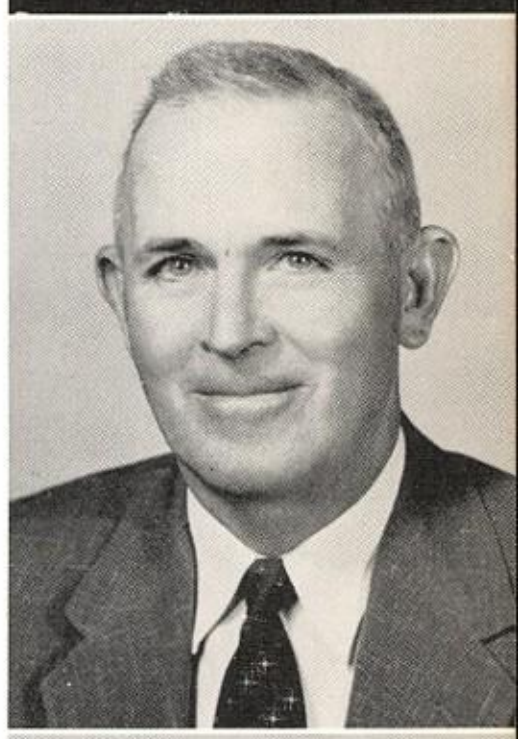

SAM FOWLER
Sul Ross College
Coach - Mathematics

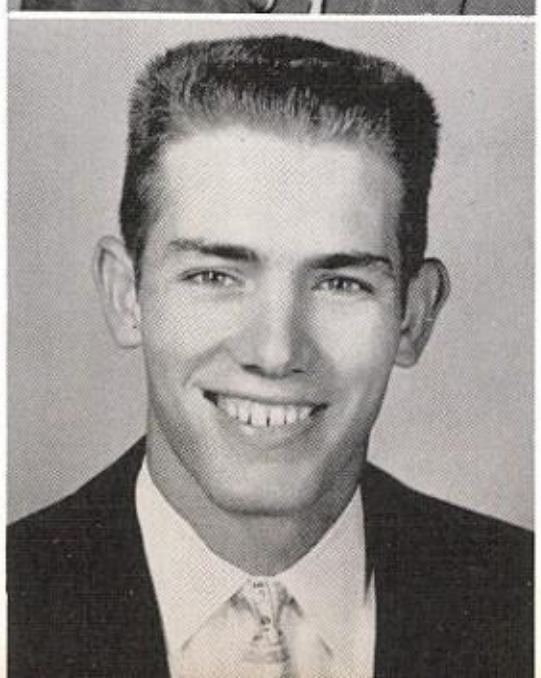

DONNEL BERRY
Baylor Univ.
Coach - Commercial Studies

MRS. VELMA HARRISON
University of Texas
Coach - Spanish

M. B. HARRISON
Kansas State College
Social Science
Commercial Arithmetic

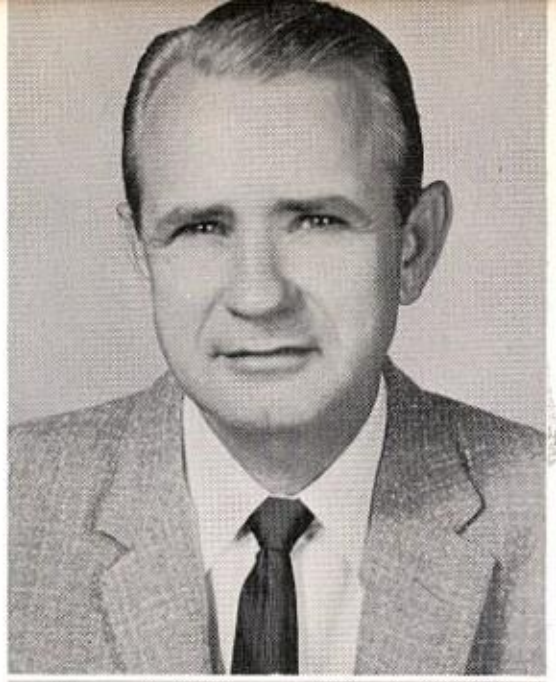

ARETT McMICHEN
Hardin-Simmons Univ.
Band

MRS. HAZEL JONES
Texas Woman's Univ.
Homemaking

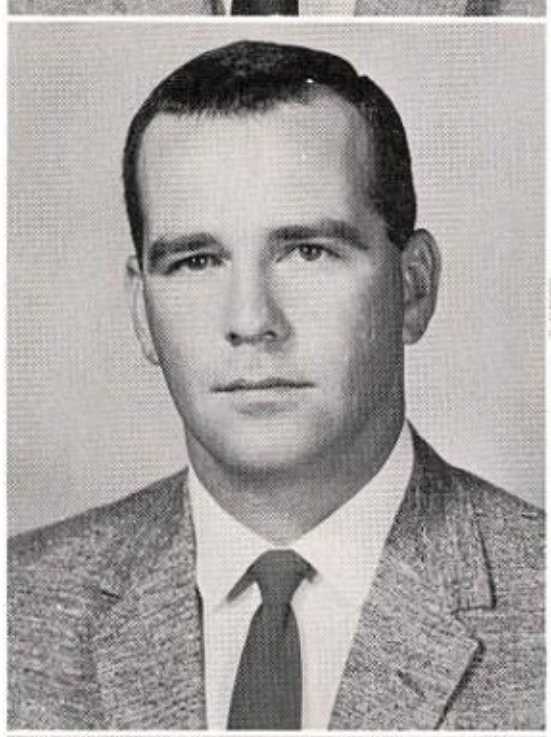

ROY MITTE
Southwest Texas
State College
Coach - Science

JACK LACY
Texas A & M
Agriculture

MRS. LUCILE NORRIS
Southwestern Univ.
English - Social Science

SILAS McFARLAND
Southwest Texas State College
Mathematics

ARVEL O'NEAL
Howard Payne College
Mathematics

K. C. PARKER
Arizona State College
Social Science - Physics

MRS. ALMA WHEELER
Southern Methodist Univ.
English - Speech

P. V. PATRICK
North Texas State College
General Supervisor - Chemistry

MRS. CHRISTINE WILSON
Texas Woman's Univ.
Homemaking

W. H. TAYLOR
Southwest Texas State College
Coach - Science

MRS. RUTH PENDERGRASS
Secretary to Superintendent

ENAMUEL TUMLINSON
University of Texas
Distributive Education

MRS. JOHNNYE RUTH GAMEL
Secretary to Principal

MRS. IRIS GREEN
Cafeteria Manager

TRINIDAD MARES
Maintenance

MRS. JEWEL EUBANKS
Cafeteria

LES COX
Maintenance

MRS. GEORGIA CRIDER
Cafeteria

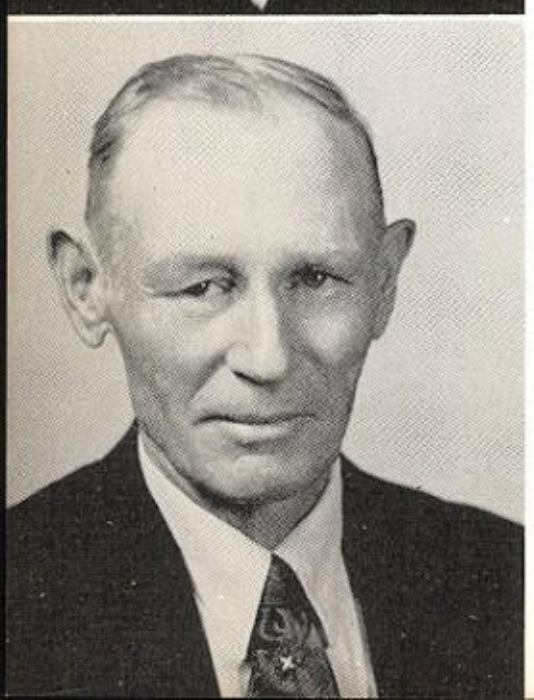

RUAL SMITH
Maintenance

Board of Education

MR. J. V. HAMMETT

MR. M. M. MULLICAN

MR. FOY COOK

DR. RUSH McMILLAN
Secretary

MR. TOM MOORE

MR. H. C. BALLEW

Seated - MR. A. J. BASSEL
President

Not shown - MR. JOHN B. LANGFORD
Vice President

Parent-Teacher Association

Standing: Mr. K. C. Pritchett, Vice President; Mrs. C. I. LaBounty; Mrs. C. W. Hetherly; Mrs. V. G. Carroll; Mrs. Albert Culver, Historian; Mr. W. B. Bush; Mr. Aston Cole, Treasurer.

Seated: Mrs. Bub Perry, Reporter; Mrs. Henry Campbell; Mrs. Fulton Brown, President; Mrs. H. C. Ballew, Recording Secretary; Mrs. C. A. Northington.

Not shown: Mrs. N. R. Carter; Mrs. C. P. Pendergrass; Mr. C. A. Northington; Mr. Russell Miller.

Dear Marcia,
In a way I would like to trade places with you. I kind of hate to leave this rat hole. I know one thing I couldn't forget the times we've had since we've been here. I hope you haven't forgotten them. I guess I know what will happen to you in the few years, will lots of luck to a very sweet girl.
Love,
Scott.

The very best!

SENIORS

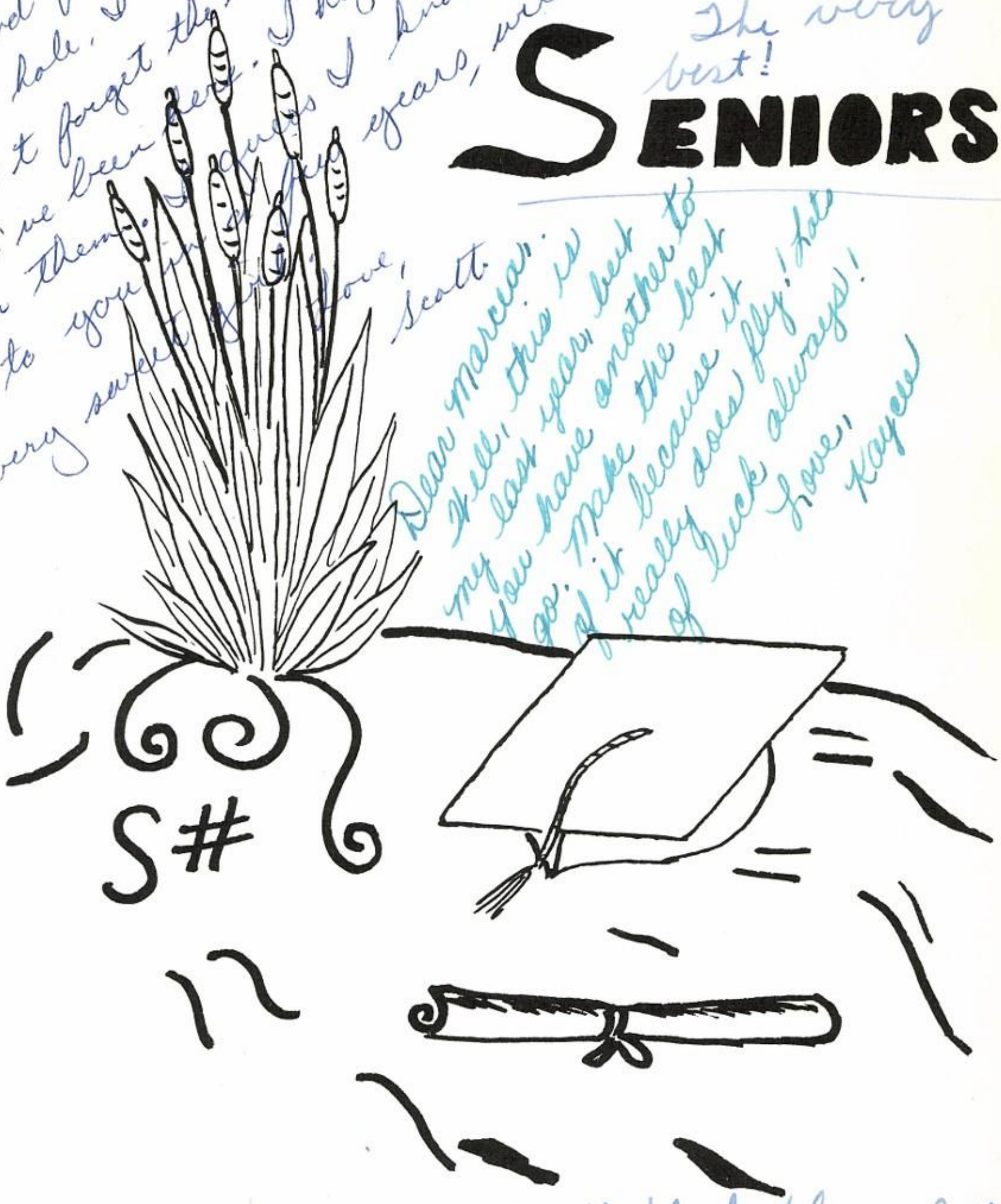

Dear Marcia,
Well, this is my last year, but you have another to go. Make the best of it because it really does fly! Lots of luck always!
Love,
Kaycee

The Best ~~Club~~ Class ever to hit L. H. S.

Senior Officers

President - - - - - - - - - - - - - - - GERALD BRISTER
Vice President - - - - - - - - - - - - - - JACKIE SIMS
Secretary - - - - - - - - - - - - LINDA NORTHINGTON
Treasurer - - - - - - - - - - - - - - - - - BOB BIGHAM
Historian - - - - - - - - - - - - MARY ANNE FOWLER
Parliamentarian - - - - - - - - - - - MARION SNELL
Sergeant-at-Arms - - - - - - - - MARY ANN SMITH
Rep. - - - - - - - - - - - - - - - - - - SCOTT CLOUD

Sponsors

MR. McMICHEN
MRS. JONES
MRS. CRUMLEY
MRS. WILSON

MARVEL ARTHUR
JOHNNIE BOYD

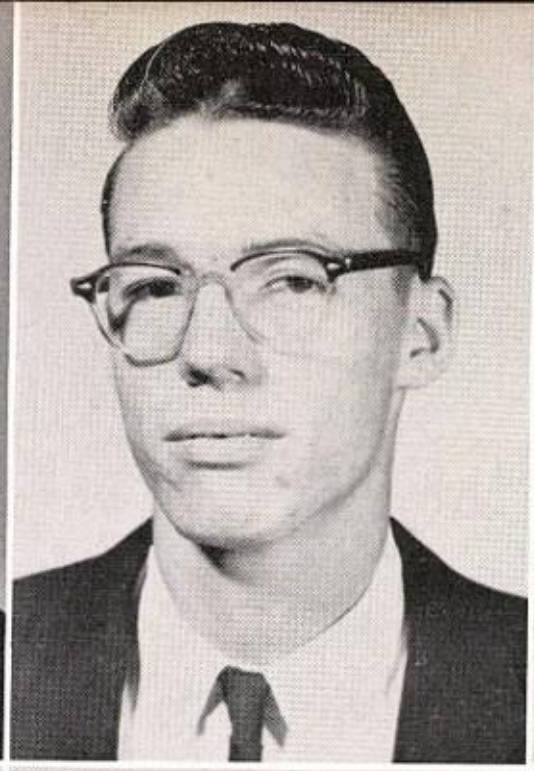

ELMER BANKS
GERALD BRISTER

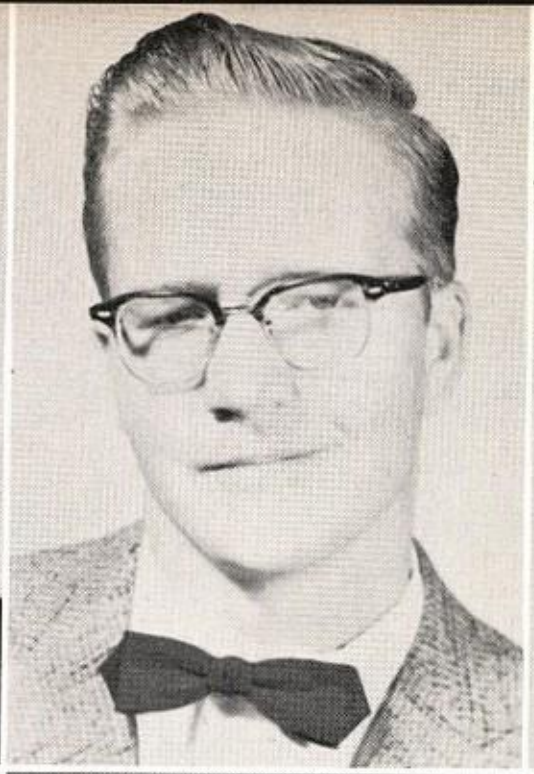

BOB BIGHAM
BARBARA BURNS

JEAN ANN BLACKBURN
BILL BUSH

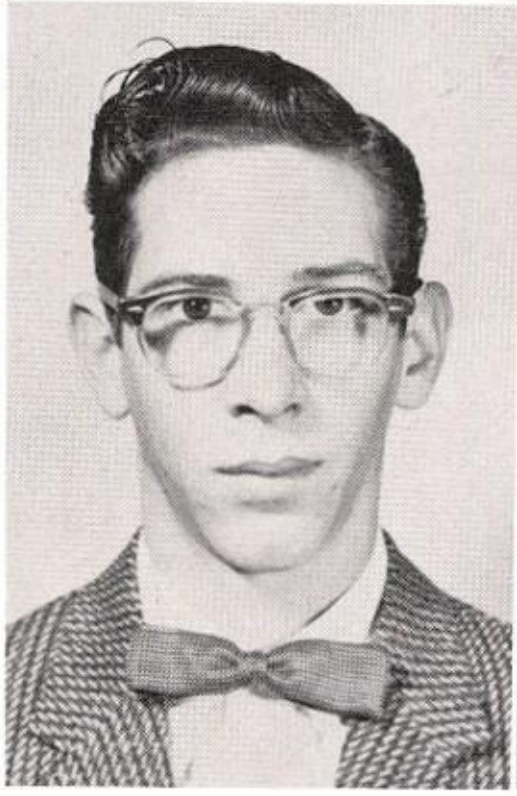

HENRY CAMPBELL

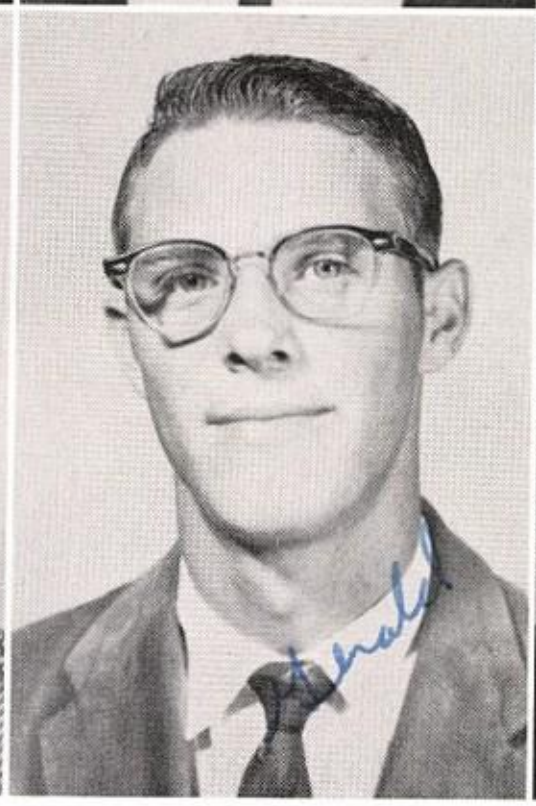

KAY CARPENTER

(JULIE CARTER)

SCOTT CLOUD

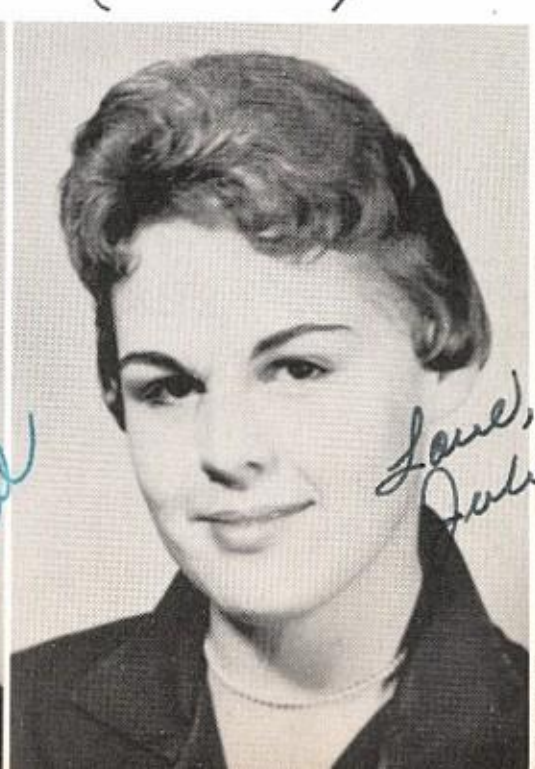

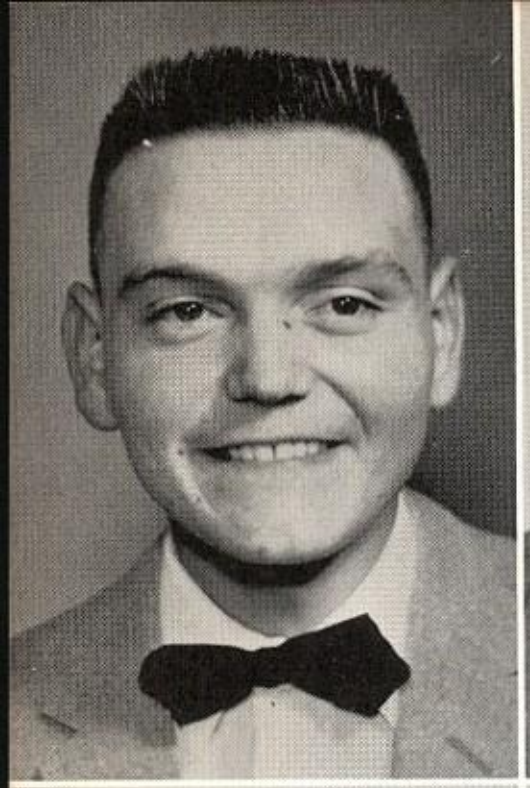

MONDEL COLEMAN
EARL DAVIS

JACK COX
DONNA DUBOSE

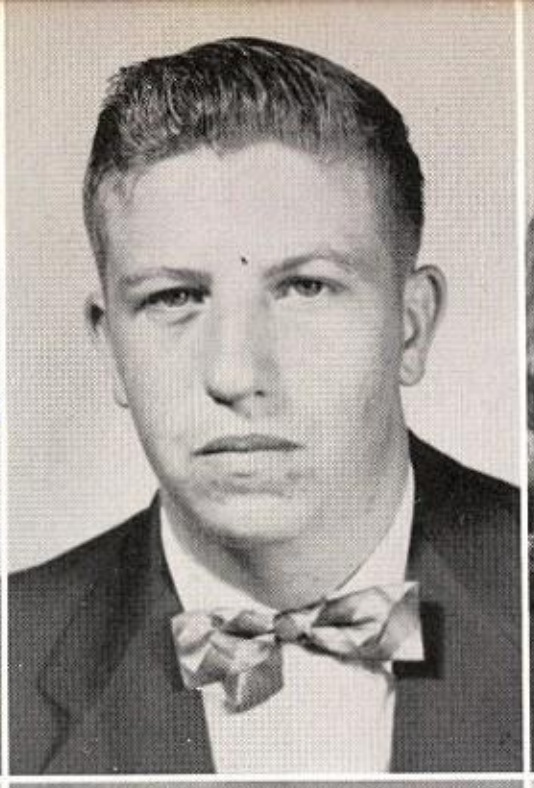

JAMES COX
ANITA DUNCAN

CHARLOTTE CRAFT
FREDDIE EDWARDS

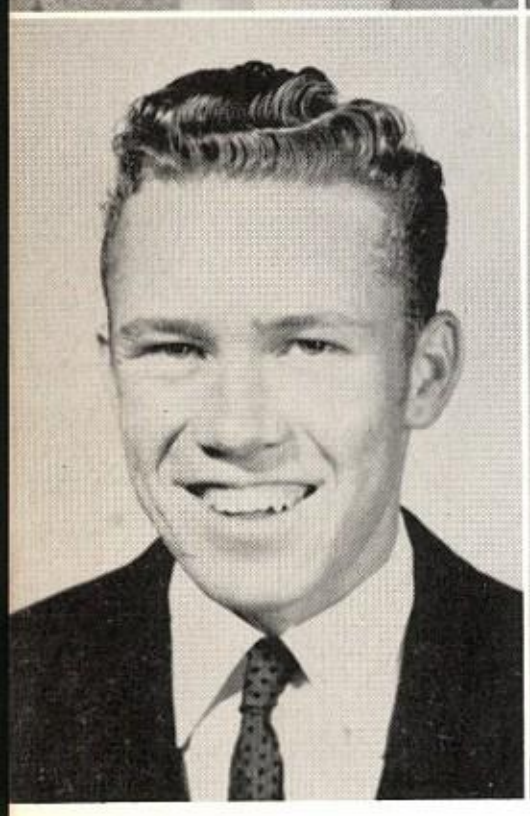

DOUGLAS FAUGHT

DORRIS FOREHAND

BENNY FORMBY

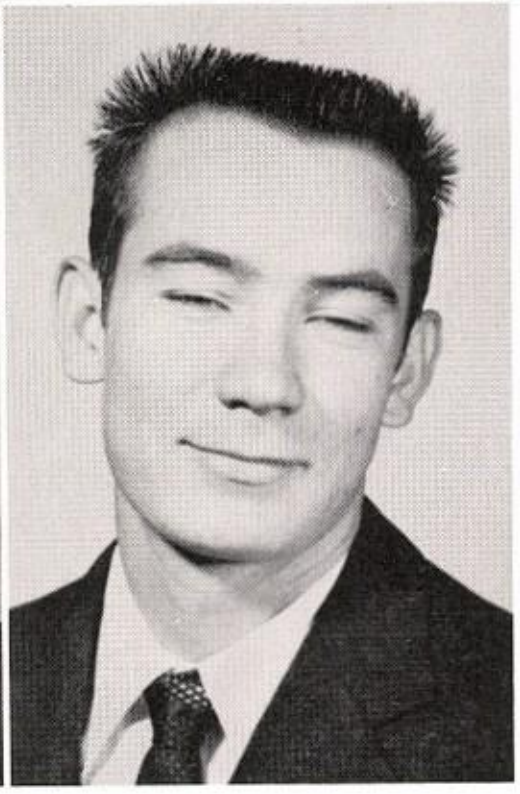

KATHERINE FOWLER

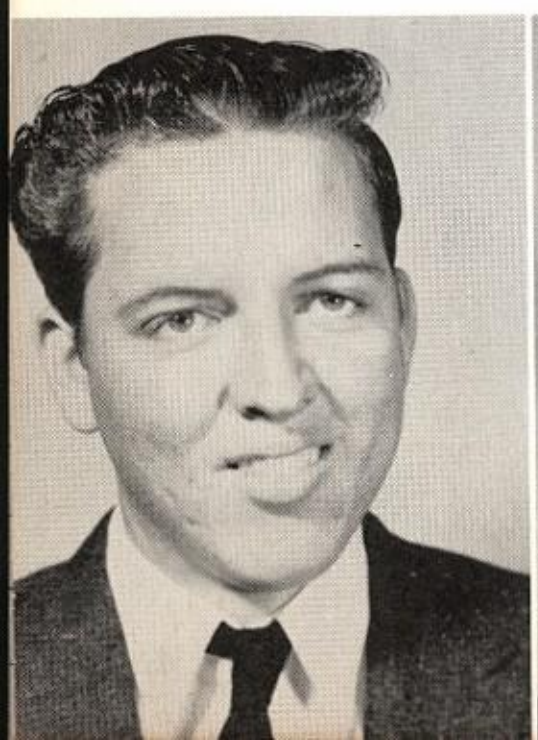

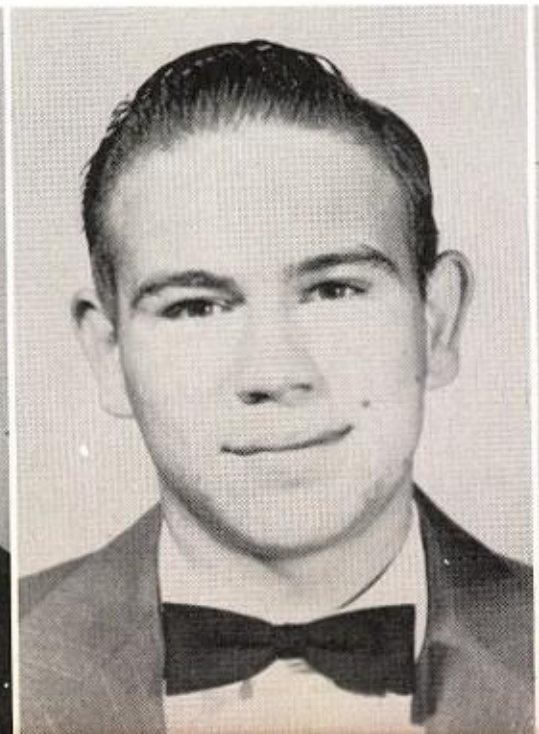

MARY ANNE FOWLER
MARY LOU HARRIS

LINDA FRANK
SANDRA HARRISON

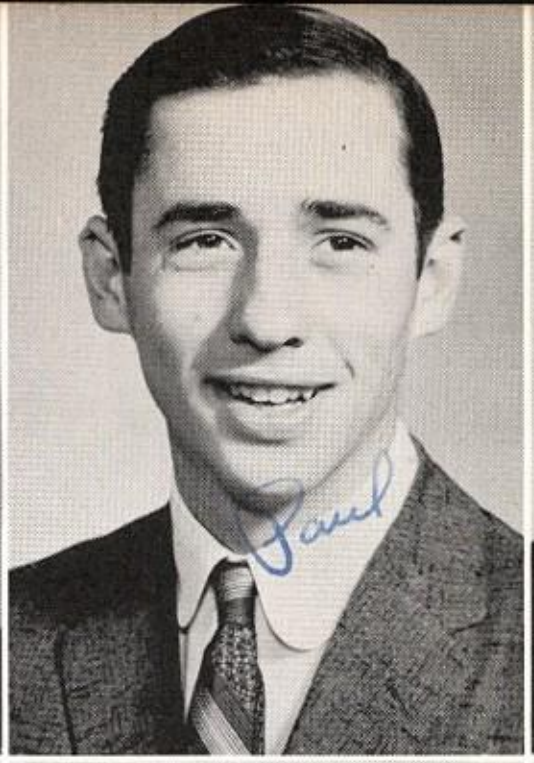

PAUL GAMEL
BILL HAYES

ROBERT GREEN
GLYNDA HAYNIE

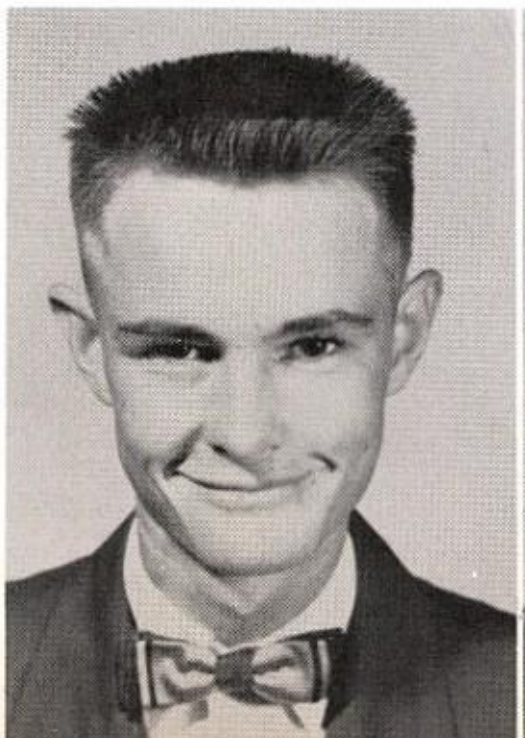

JON HENDERSON

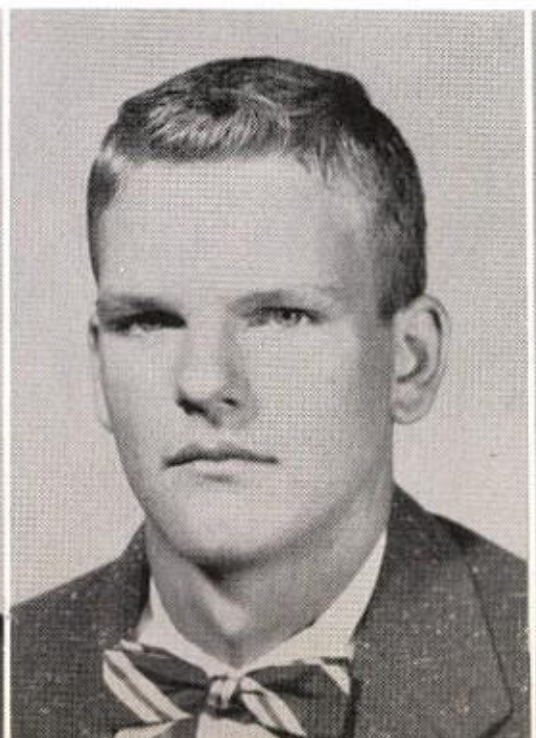

JOHN HICKS

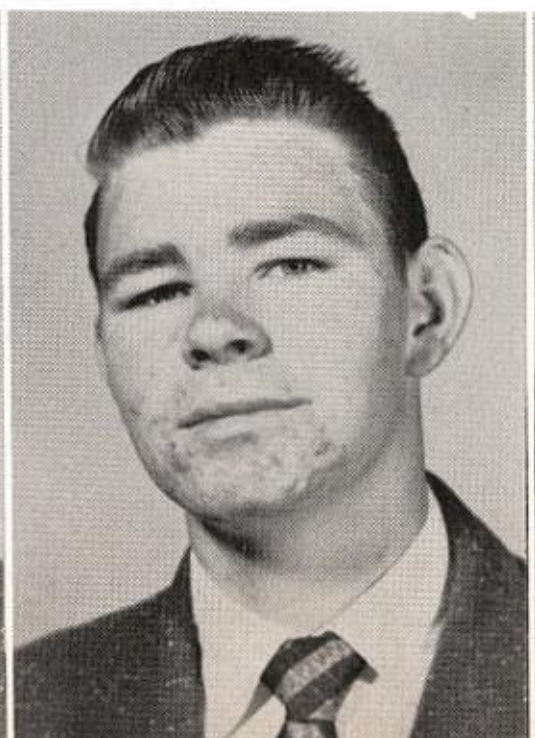

ROGER HULSEY

PATRICIA JOHNSON

HIRAM JONES
RICHARD LOVE

LYNNE JONES
DONNIE MACHEN

LINDA LAWHON
DEWAYNE MANNING

LYNDON LAWHON
CARL MINER

JANE MOORE

LARRY MORRIS

LINDA NORTHINGTON

PAUL NUCKLES

JIMMY PHILLIPS
LAUREANO RAMIREZ

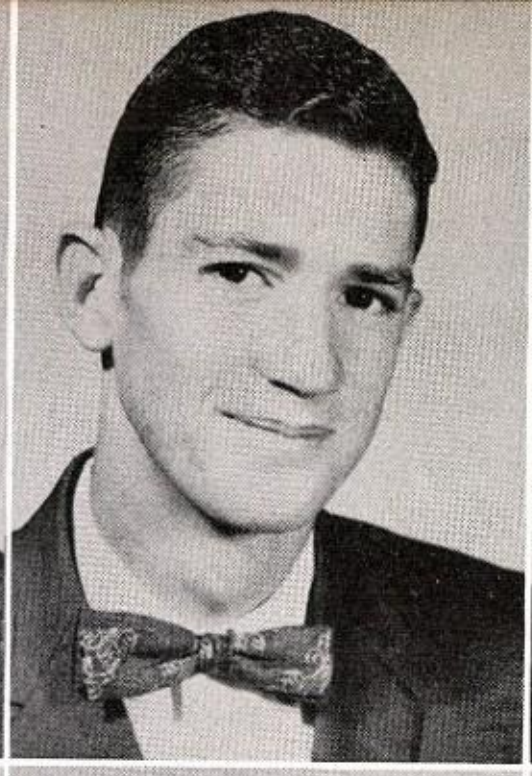

SAM PHILLIPS
JAMES ROBERTS

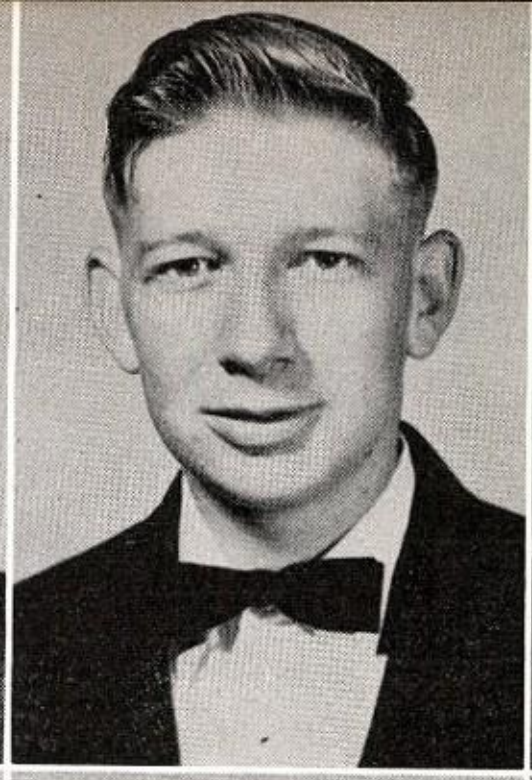

BOB PRICE
CLARENCE SHED

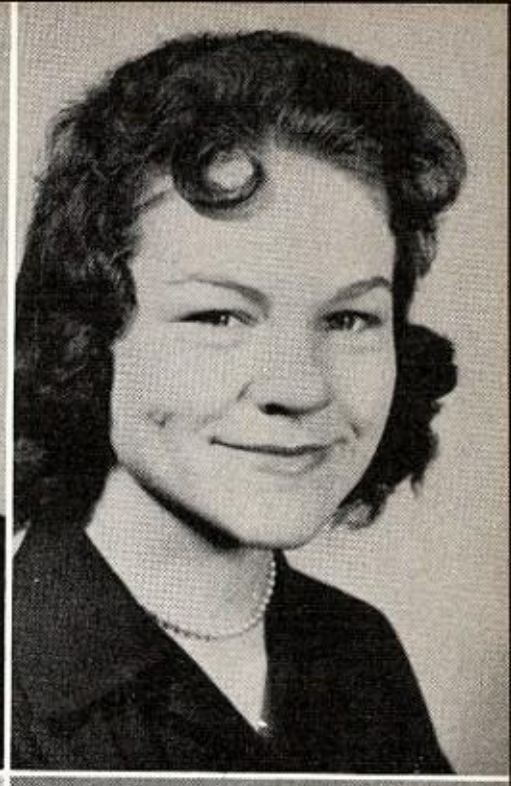

JUDY QUEEN
MARTHA SIMON

JACKIE SIMS

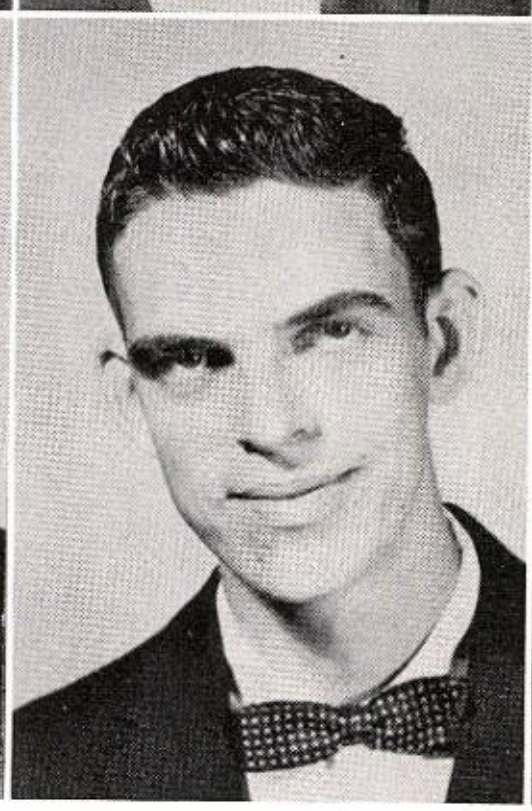

BILLY RAY SMITH

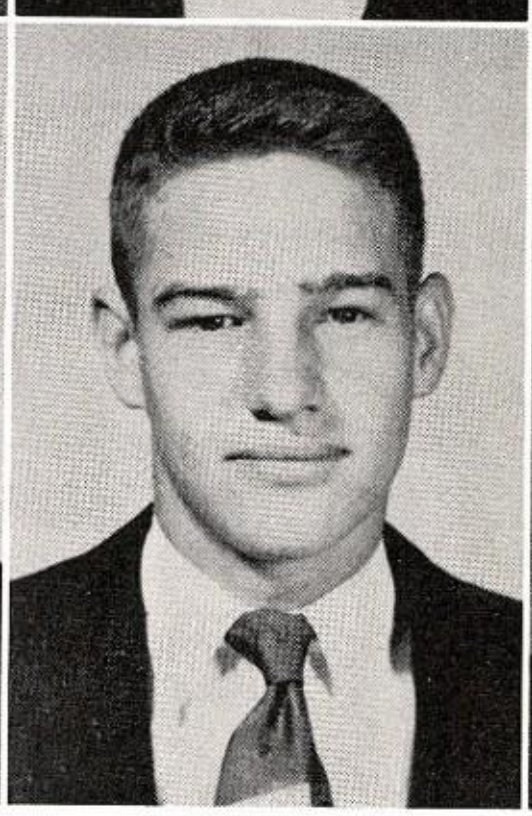

DON SMITH

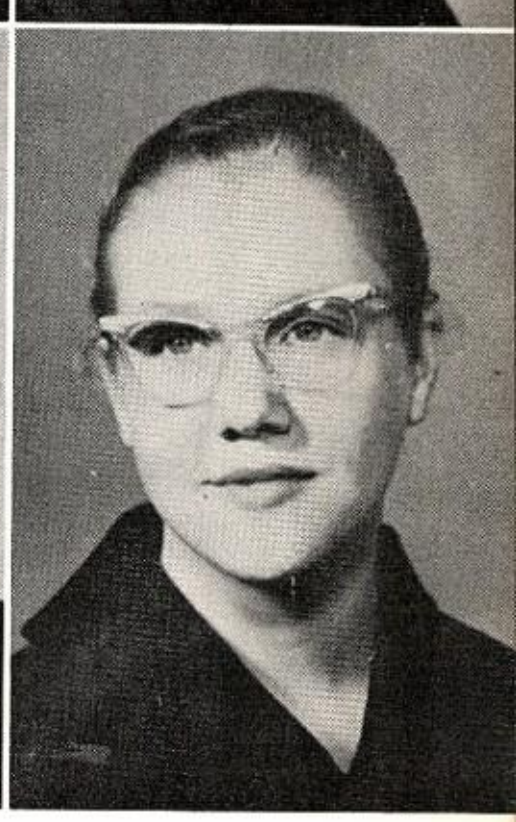

Lots of Luck,
MaryAnn

MARY ANN SMITH

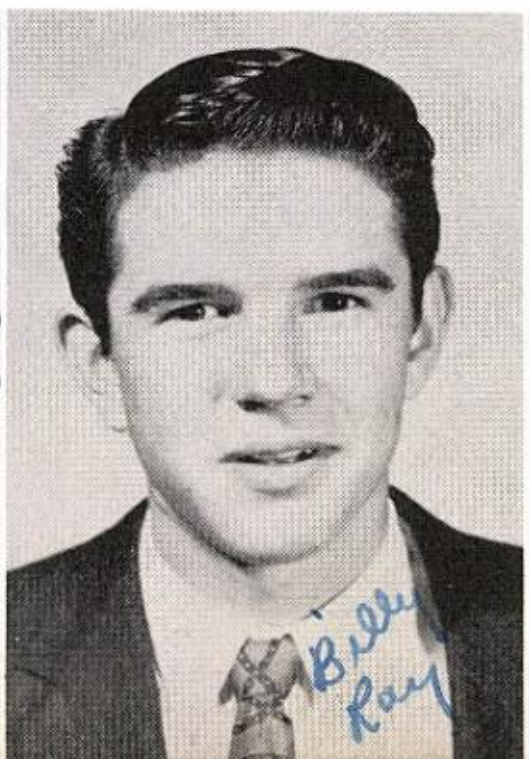

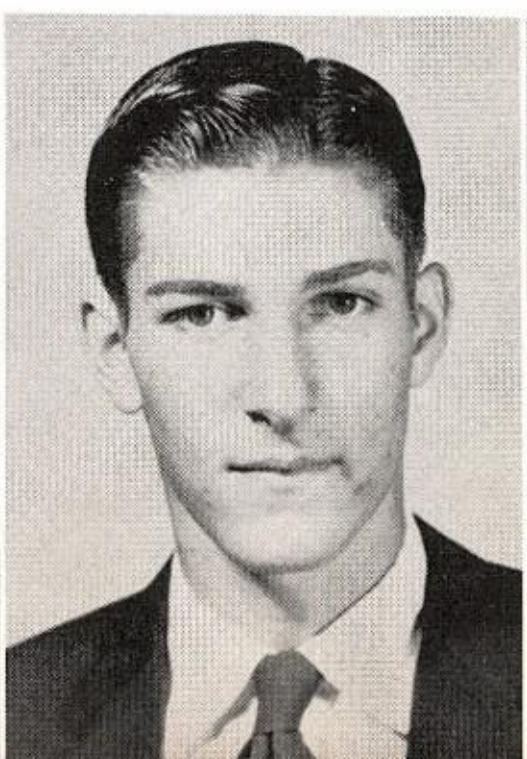

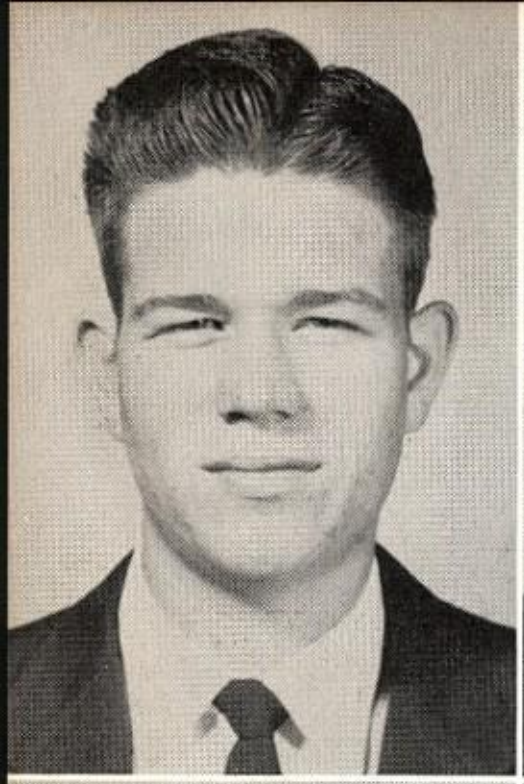

JIMMY SMITHWICK
MARY JO STRALEY

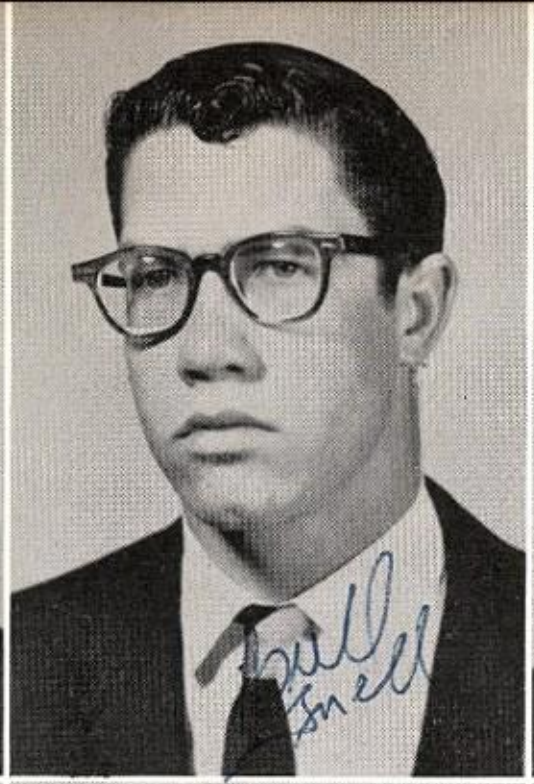

MARION SNELL
CAROLYN THOGMARTIN

JANICE STOVALL
JOHN TICE

BETTY STRALEY
NORMAN TURNBO

EMMA JEAN WADE

PEGGY WALKER

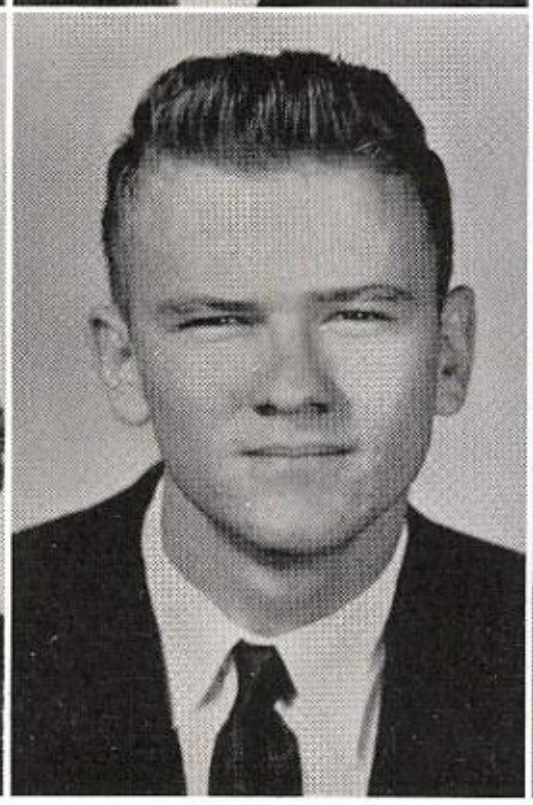

JAMES WHITELEY

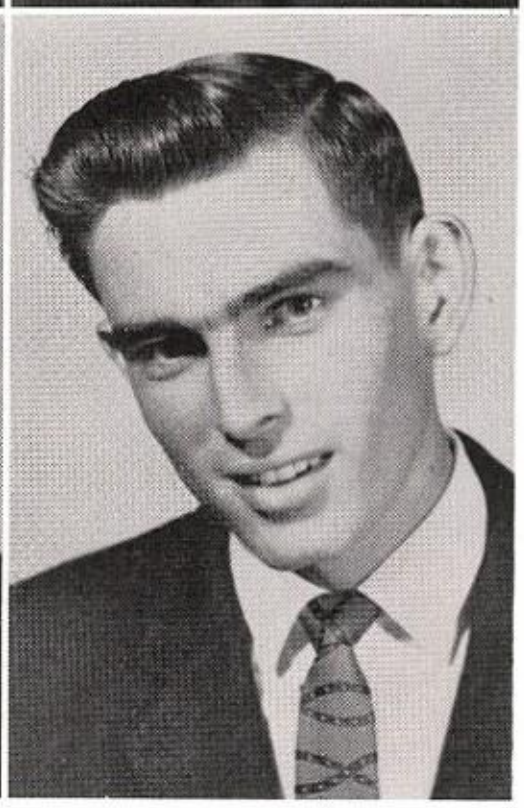

JANICE WHITLEY

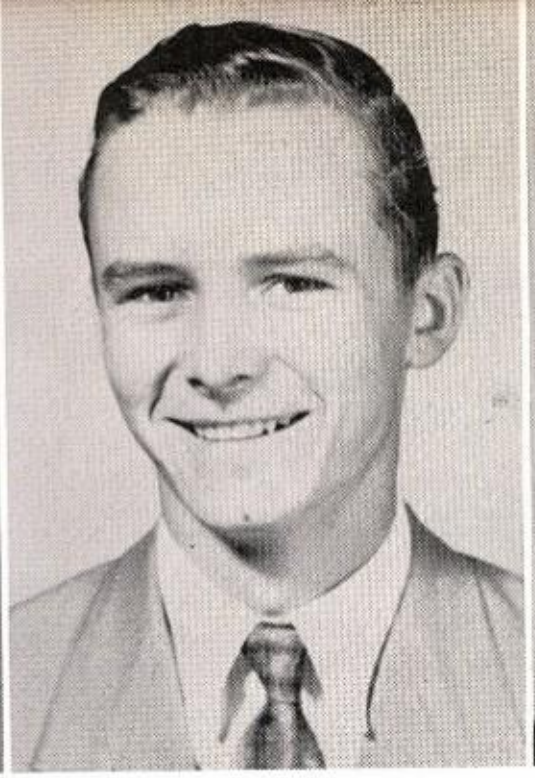

LINDA WILLY
JO ANN YORK

DON WYKES

SANDRA YAZELL

BILLIE YEARY
JO ANN VANN

Senior Statistics

ARTHUR, MARVEL
NHS; Student Council; Quill and Scroll; Annual Staff, Editor-in-Chief; FHA; Speech Club; One-Act Play; Spanish Club; Sub-Junior Pierian Club; School Fav. Runner-up; Homecoming Queen; LTP; Head Cheerleader.

BANKS, ELMER
FHA; Thespian; Library Ass't; Football; Basketball; Golf.

BIGHAM, BOB
National Honor Society; Quill and Scroll; Badger Staff; Senior Class Treasurer; Football; Track.

BLACKBURN, JEAN ANN
National Honor Society; Band; FHA; Speech Club; Office Ass't; Sub-Junior Pierian Club; LTP.

BOYD, JOHNNIE
DE; Basketball; Tennis.

BRISTER, GERALD
FFA; Senior Class President; Football, Co-Captain; Basketball; Baseball.

BURNS, BARBARA
Band; FHA; DE; Sub-Junior Pierian Club; Senior Favorite Runner-up; Junior Favorite; Football Queen Attendant; Homecoming Queen Attendant; FFA Sweetheart; DE Sweetheart; Tennis; LTP; Cheerleader.

BUSH, BILL
Student Council, Vice President; School Favorite; Football; Basketball; Track.

CAMPBELL, HENRY
Latin Club; Library Ass't; Baseball; Tennis.

CARPENTER, KAY
NHS; Quill and Scroll; Badger Staff, Editor; Band, Majorette, Flag Bearer; FHA, State Degree; Thespian; Sub-Junior Pierian Club; Band Sweetheart Attendant; XFX.

CARTER, JULIE
NHS; Student Council; Band; FHA, State Degree; Thespian; Office Ass't; Sub-Junior Pierian Club; School Favorite; XFX.

CLOUD, SCOTT
NHS; Student Council; Sophomore Favorite Runner-up; Freshman Favorite Runner-up; Senior Class Reporter; Football; Track.

COLEMAN, MONDEL
National Honor Society; FFA.

COX, JACK
FFA; Football; Basketball; Track.

COX, JAMES
FFA; Basketball; Baseball.

CRAFT, CHARLOTTE
National Honor Society; FHA; Sub-Junior Pierian Club; Basketball.

DAVIS, EARL
Football; Basketball; Baseball; Track; Tennis.

DUBOSE, DONNA
National Honor Society; Band; FHA; Library Ass't.

DUNCAN, ANITA
NHS; Quill and Scroll; Badger Staff; FHA; Thespian; Library Ass't; Office Ass't; Sub-Junior Perian Club; Tennis.

EDWARDS, FREDDIE
FFA; DE, Vice President.

FAUGHT, DOUGLAS
FFA; DE; Math Club; Baseball.

FOREHAND, DORRIS
FHA; Manager Basketball Team.

FORMBY, BENNY
DE.

FOWLER, KATHERINE
FHA; Library Ass't.

FOWLER, MARY ANNE
National Honor Society; FHA; Library Ass't; Office Ass't; Sub-Junior Pierian Club; Senior Class Historian; LTP.

FRANK, LINDA
FHA; Sub-Junior Perian Club; Basketball; Tennis.

GAMEL, PAUL
Student Council; Quill and Scroll; Annual Staff; Latin Club; Speech Club; Basketball; Track; XFX.

GREEN, ROBERT
Math Club; Baseball; Track; Manager of Football Team.

HARRIS, MARY LOU
National Honor Society; Student Council; FHA; DE; Speech Club; Office Ass't.

HARRISON, SANDRA
FHA; First Year Student.

HAYES, BILL
Basketball; Track; First Year Student.

HAYNIE, GLYNDA
Quill and Scroll; Badger Staff; FHA; Speech Club.

HENDERSON, JON
Math Club; Football.

HICKS, JOHN
FFA; Basketball; Baseball; Track.

HULSEY, ROGER
FHA; DE; Math Club.

JOHNSON, PATRICIA
NHS; Quill and Scroll; Badger Staff; Band; FHA; DE; Speech Club; LTP.

JONES, HIRAM
FFA; Football; Basketball.

JONES, LYNNE
FHA; Thespian, President; Library Ass't; Sub-Junior Pierian Club; XFX.

LAWHON, LINDA
FHA; Library Assistant.

LAWHON, LYNDON
FFA; FHA; Math Club.

LOVE, RICHARD
Speech Club; School Favorite Runner-up; Football; Basketball; Track.

MACHEN, DONNIE
FFA; FHA; Baseball.

MANNING, DEWAYNE
Student Council; Sophomore Favorite; Freshman Favorite; FHA King; Football; Baseball; Track.

MINER, CAROL
FHA; Track.

MOORE, JANE
NHS; Quill and Scroll; Badger Staff; Band, Drum Major, Majorette; FHA, State Degree, Chapter President; Thespian; Sub-Junior Pierian Club; Football Queen; XFX.

MORRIS, LARRY
DE, President; Latin Club; Junior Favorite Runner-up; Manager of Football Team; Track.

NORTHINGTON, LINDA
NHS; Girls' State; Quill and Scroll; Annual Staff; Band; FHA, State Degree, Chapter President, District President; Speech Club, One-Act Play; Office Ass't; Sub-Junior Pierian Club; Senior Favorite; Sophomore Favorite Runner-up; Senior Class Secretary; LTP.

NUCKLES, PAUL
Band; FFA; Math Club; Football; Track; Tennis; Manager of Football Team.

PHILLIPS, JIMMY
FHA; FFA; Office Ass't; Senior Favorite; Junior Favorite; FHA King; Football, Co-Captain; Basketball; Baseball; Track.

PHILLIPS, SAM
FHA; FFA; Football; Basketball; Baseball; Track.

PRICE, BOB
Spanish Club.

QUEEN, JUDY
FHA; DE; Speech Club; Basketball.

RAMIREZ, LAUREANO
Spanish Club.

ROBERTS, JAMES
Band.

SHED, CLARENCE
Golf.

SIMON, MARTHA
National Honor Society; FHA, State Degree; DE; Thespian; Library Ass't.

SIMS, JACKIE
FFA; Senior Class Vice President; Football; Basketball; Baseball; Track.

SMITH, BILLY RAY
FFA; Office Ass't; Football; Baseball.

SMITH, DON
FFA; Football; Track.

SMITH, MARY ANN
NHS; Quill and Scroll; Badger Staff, Editor; Annual Staff, Business Manager; FHA; Speech Club; Office Ass't; Sub-Junior Pierian Club; Senior Class Sergeant-at-Arms; LTP.

SMITHWICK, JIMMY
DE; Latin Club; Football.

SNELL, MARION
Student Council; Quill and Scroll; Annual Staff; FHA; FFA; Speech Club; Senior Favorite Runner-up; Senior Class Parliamentarian; XFX.

STOVALL, JANICE
FHA; DE; Library Ass't; Office Ass't; Basketball.

STRALEY, BETTY
FHA; DE; Basketball.

STRALEY, MARY JO
FHA; DE; Thespians; Library Ass't; Tennis.

THOGMARTIN, CAROLYN
National Honor Society; FHA; Library Ass't.

TICE, JOHN
Quill and Scroll; Badger Staff; Spanish Club; Track; First Year Student.

TURNBO, NORMAN
Student Council; FFA; Thespian; Basketball.

VANN, JO ANN
Student Council; FHA; DE; Freshman Favorite Runner-up; Basketball.

WADE, EMMA JEAN
FHA; Math Club; Office Ass't.

WALKER, PEGGY
FHA; Math Club; Office Ass't.

WHITELEY, JAMES
National Honor Society; Student Council; Quill and Scroll; Badger Staff; FFA; Basketball; Track.

WHITLEY, JANICE
Quill and Scroll; Badger Staff; FHA; Spanish Club.

WILLY, LINDA
NHS; Student Council; Girls' State; Quill and Scroll; Annual Staff; Band, Majorette; FHA State Degree; Speech Club; Sub-Junior Pierian Club; Junior Favorite Runner-up; Sophomore Favorite; Freshman Favorite; Band Sweetheart; Homecoming Queen Attendant; FFA Sweetheart; XFX.

WYKES, DON
Student Council; Boys' State; FFA; Baseball.

YEARY, BILLIE
FHA; Basketball, Captain.

YAZELL, SANDRA
Quill and Scroll; Badger Staff; Band; FHA; Speech Club; Library Ass't; Sub-Junior Pierian Club; Tennis; XFX; Cheerleader.

YORK, JO ANN
FHA; DE.

SENIOR CALENDAR

FALL SEMESTER

National Honor Society Initiation

Senior Rings

Senior Invitations

Senior Girls' New Year's Dance

SPRING SEMESTER

Senior Play

Quill and Scroll Banquet

Senior Parties

Senior Trip

Junior-Senior Banquet

Class Day

Baccalaureate

Commencement

Marcia I think that you are one of the nicest girls I know. We have had a lot of fun in school I hope that you have a lot more. Rubber the time in Dallas. I hope you and "Dead" people get along all right. Lots of luck and say you always have the best of everything.

J. R. "Butch"

Cowan

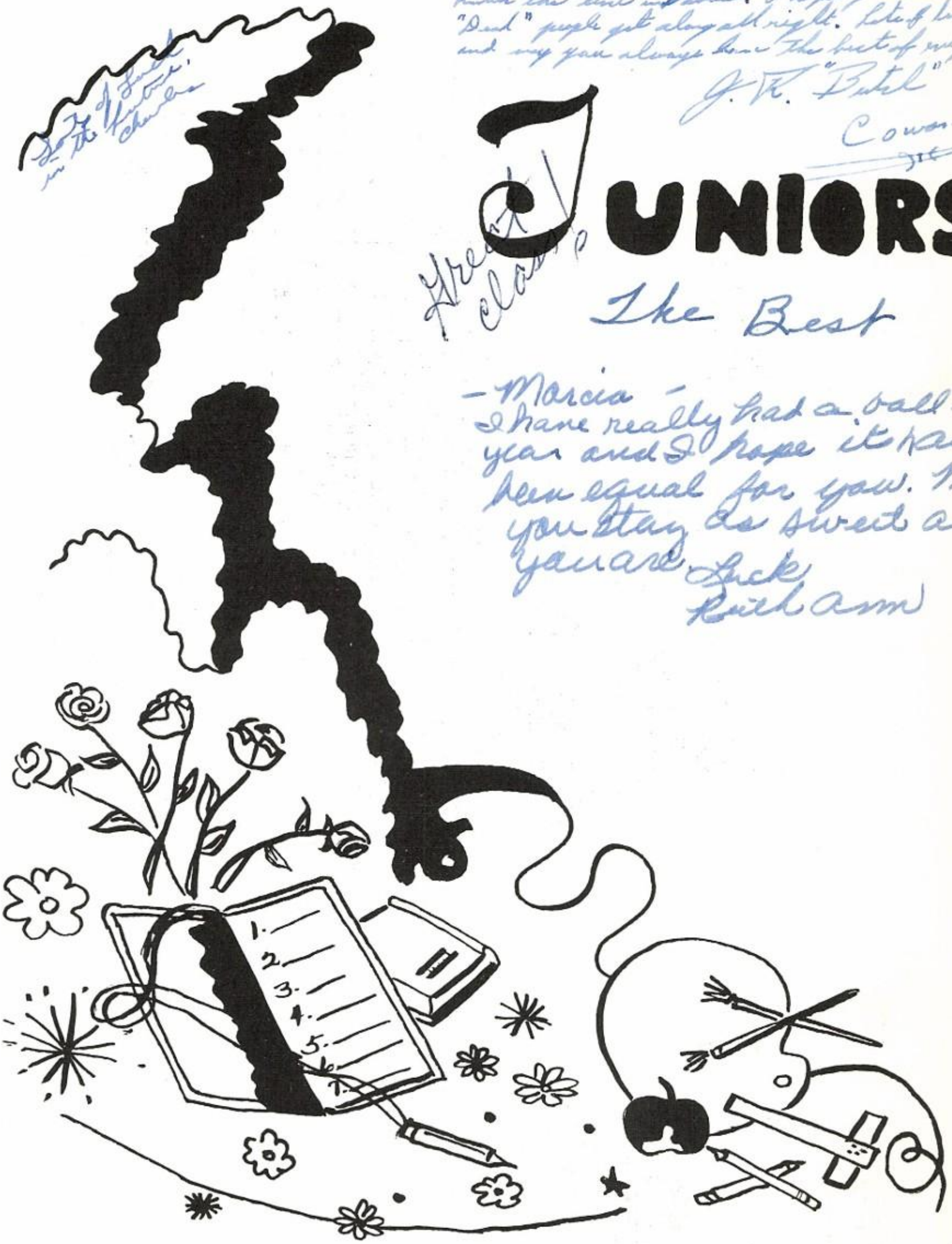

JUNIORS

Great class!

The Best

- Marcia -
I have really had a ball this year and I hope it has been equal for you. May you stay as sweet as you are.
Luck
Ruth Ann

Junior Officers

President
JAMIE BRIGGS

Vice President
PAT COCKBURN

Secretary
ANN SCOFIELD

Treasurer
JANICE MOORE

Sponsors

W. H. TAYLOR
MRS. HELEN BELLAMY
K. C. PARKER
SILAS McFARLAND

MARCIA ADAMS
BERNARD ALLEN
CHARLES BARRETT

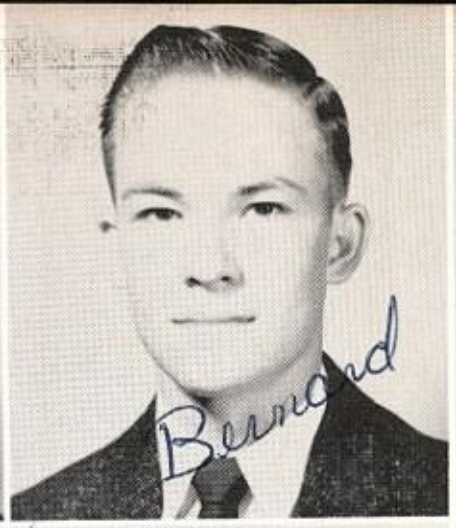

HAROLD LEE BARTELL
DARRELL BARTTS
JUDY BELL

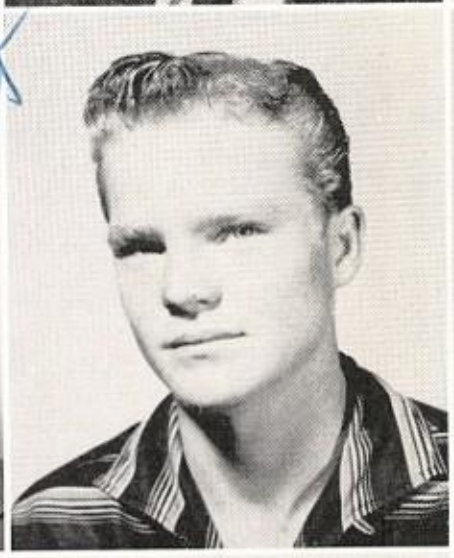

ELLA BUGG
IRMA BOSTICK
HAL BOZARTH

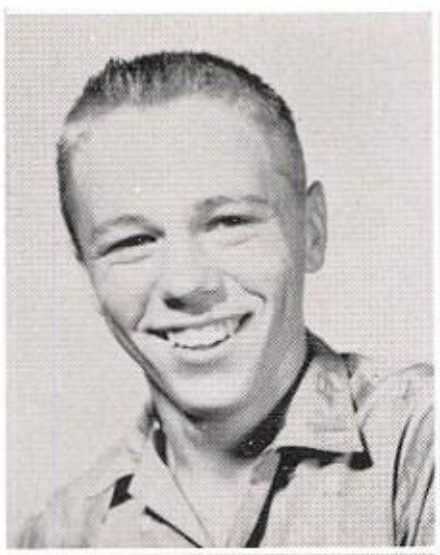

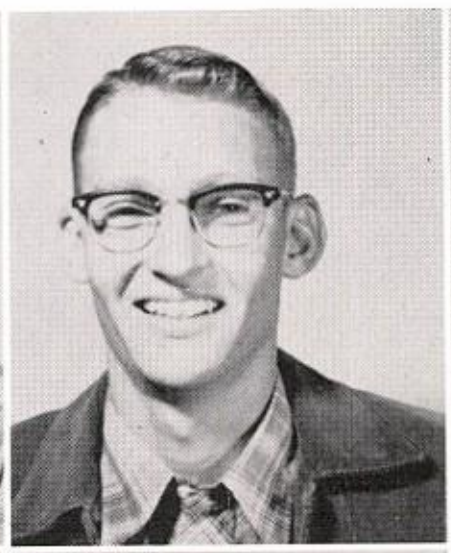

JAMIE BRIGGS
CHARLES BROWN
JAMES BROWN

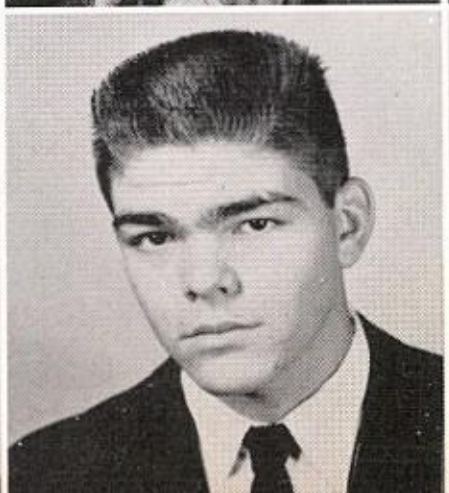

JOYCE BUNCH
KEITH CARTER
PAT COCKBURN

JIMMY COLE

ROLLON COWAN

ARNETHA COX

BILLY COX

MARGUERITE CRUMLEY

JAMES DOSSEY

BARBARA DURHAM

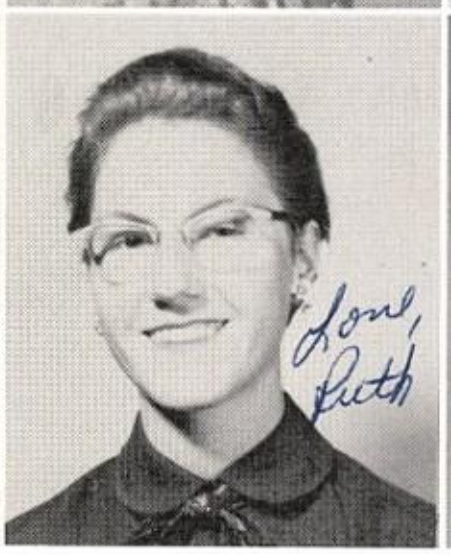

RUTH FIELDS

JEANNINE FULLER

Love to little
kitty nutty
buddy
Jeannine

HENRYETTA GARNER

GLENDA GARRETT

WILMA GEDDES

MAX GOODSON

JOYCE ANN GREEAR

CLYDENE HALL

WESLEY HART
SARAH HAYNIE
PATRICIA HENDERSON

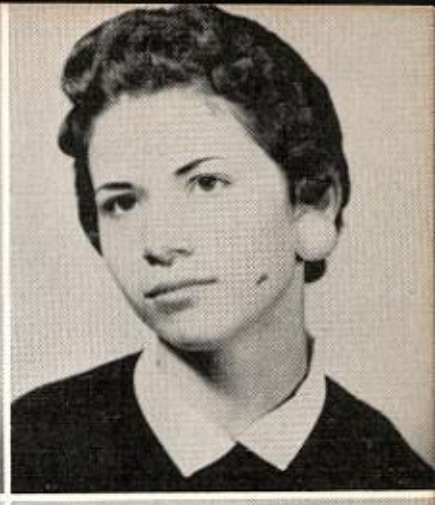

LAURIN HOOD
NANCY HOWE
DARRELL JACKSON

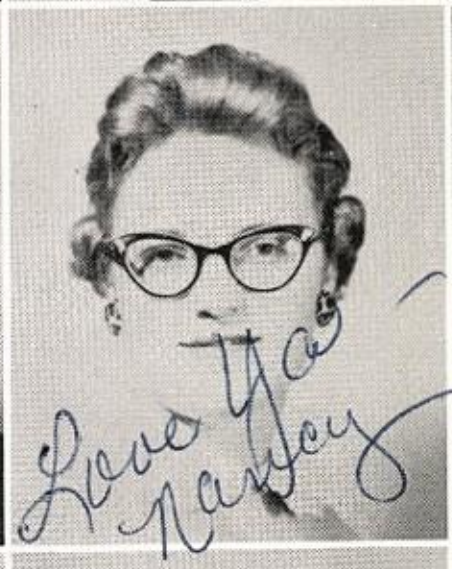

BOBBY JONES
DONNIE JONES
JOYCE JONES

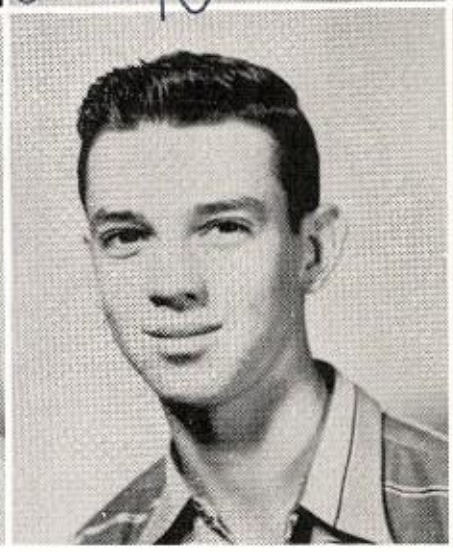

PATSY JORDAN
TOMMYE JEAN KIRBY
WANDA KUYKENDAL

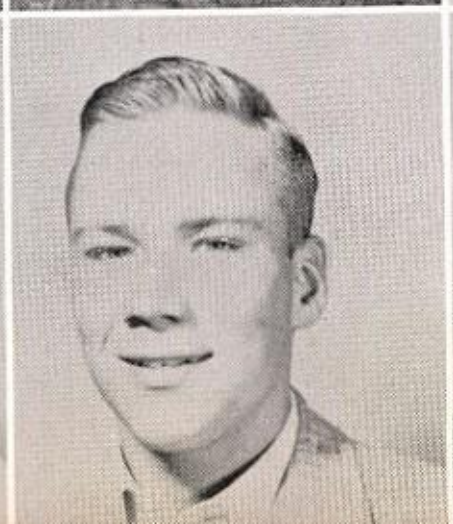

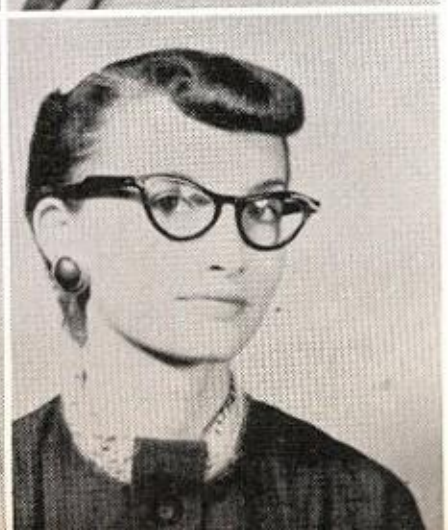

MARIE LABOUNTY
DAVID LANCASTER
LINDA LANCASTER

ORABETH LANDERS
GLORIA LINDSEY
MAMIE MALDONADO

RUTH ANN McGREGOR
MARTHA MEDART
SANDRA MILLER

JANICE MOORE
ELLA JANE MORRIS
LINDA MULLINS

REUBEN NUCKLES
JACKIE OWENS
SUE PARKER

JEAN ANN PEARCE
POLLY PERRY
TOMMY PHILLIPS

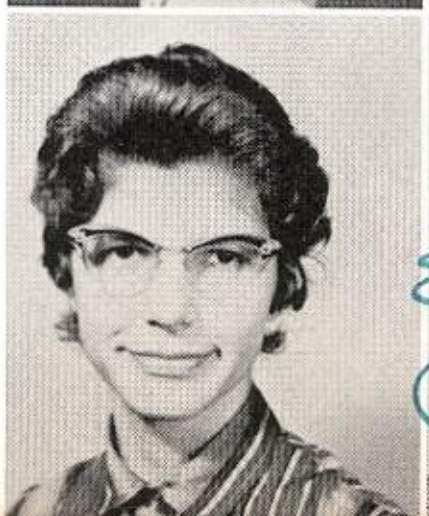

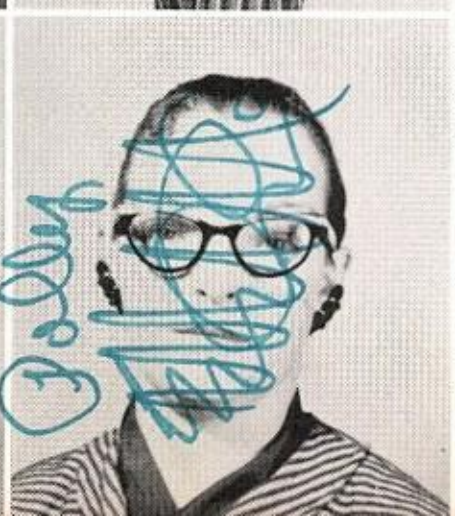

KAY DEAN POOL
LADELL PRICE
KELLY REYNOLDS

DORA RICHARDSON
JIMMY RICE
JAMES RICKS

DEAN RIPLEY
JOE ROGERS
ANN SCOFIELD

GERALDINE SHELTON
E. C. SHROYER
JUANICE SIMON

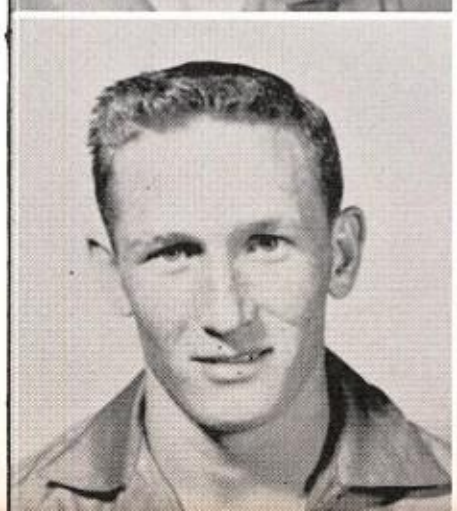

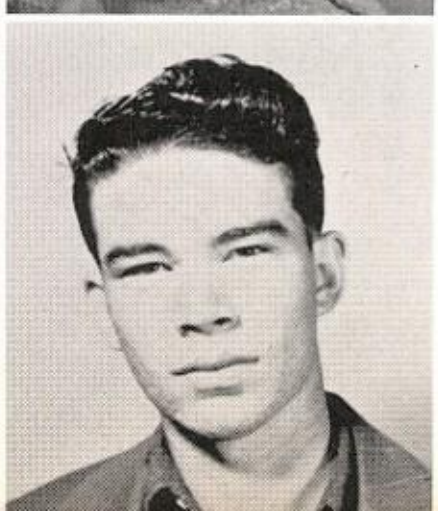

BUSTER SMITH
ANNIE RUTH STANDRIDGE
TERRY SWINNEY

HAROLD STRALEY
CARROLL STRALEY
JANICE TAYLOR

WILL TERRY
PATSY WALKER
FLORENE WILSON

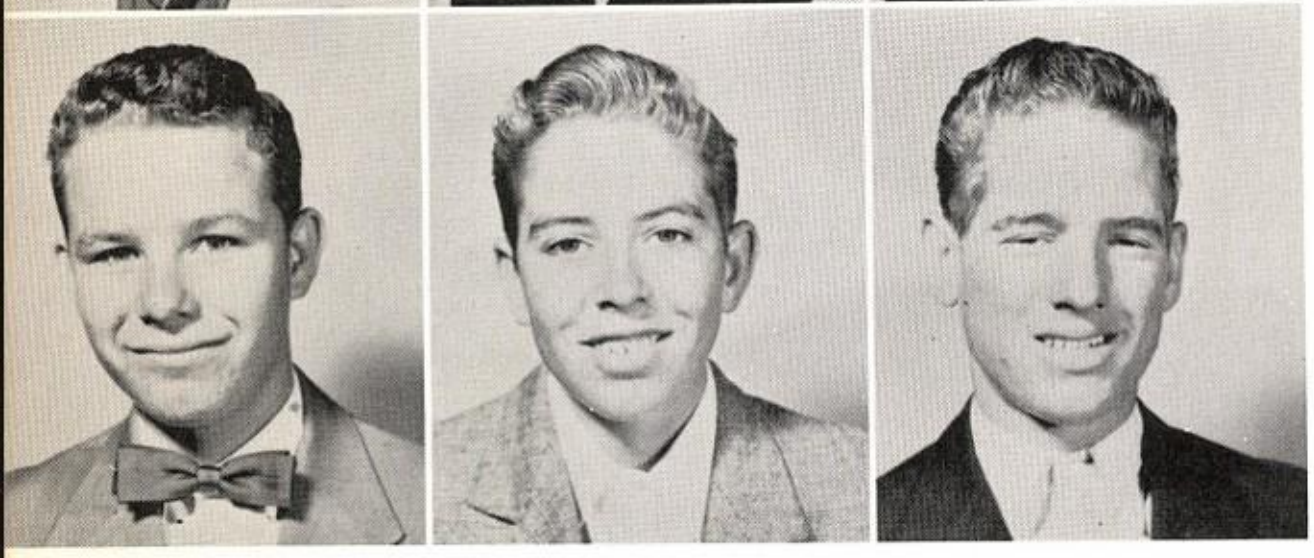

BOBBY WITCHER
WAYNE WHITLEY
BOB WOLFE

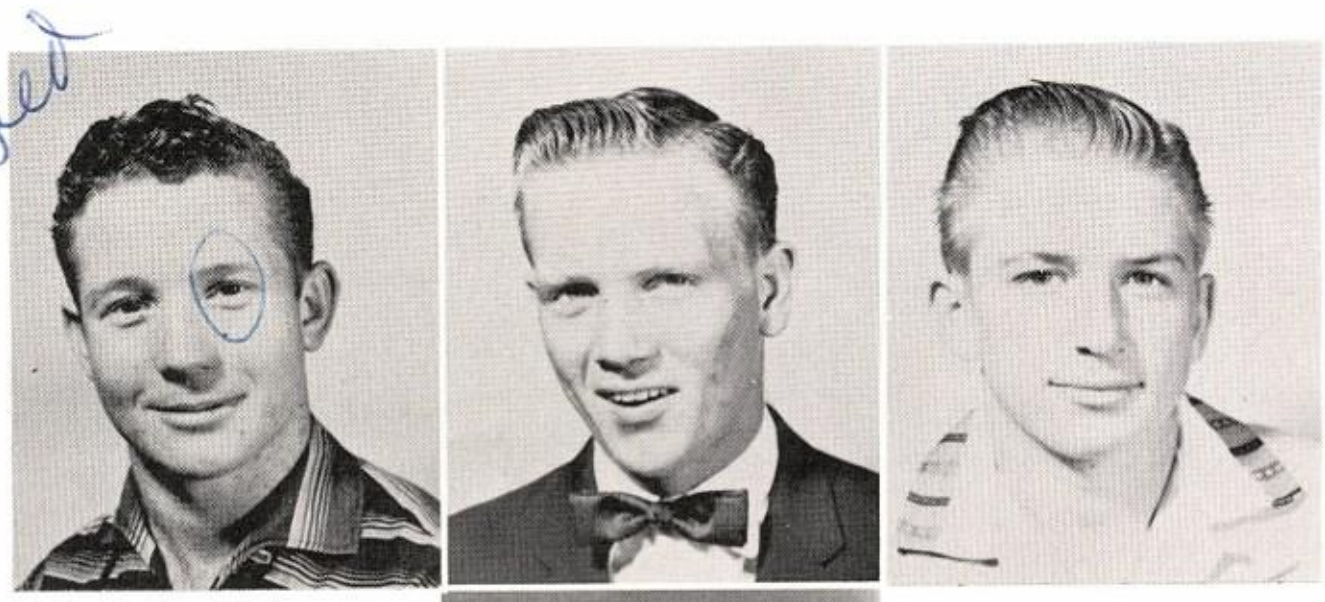

W. K. WOLFE
JERRY WOODS
EUGENE WOODWARD

JO ANN SUMMERVILLE

THE BEST EVER!

Greatest

SOPHOMORES

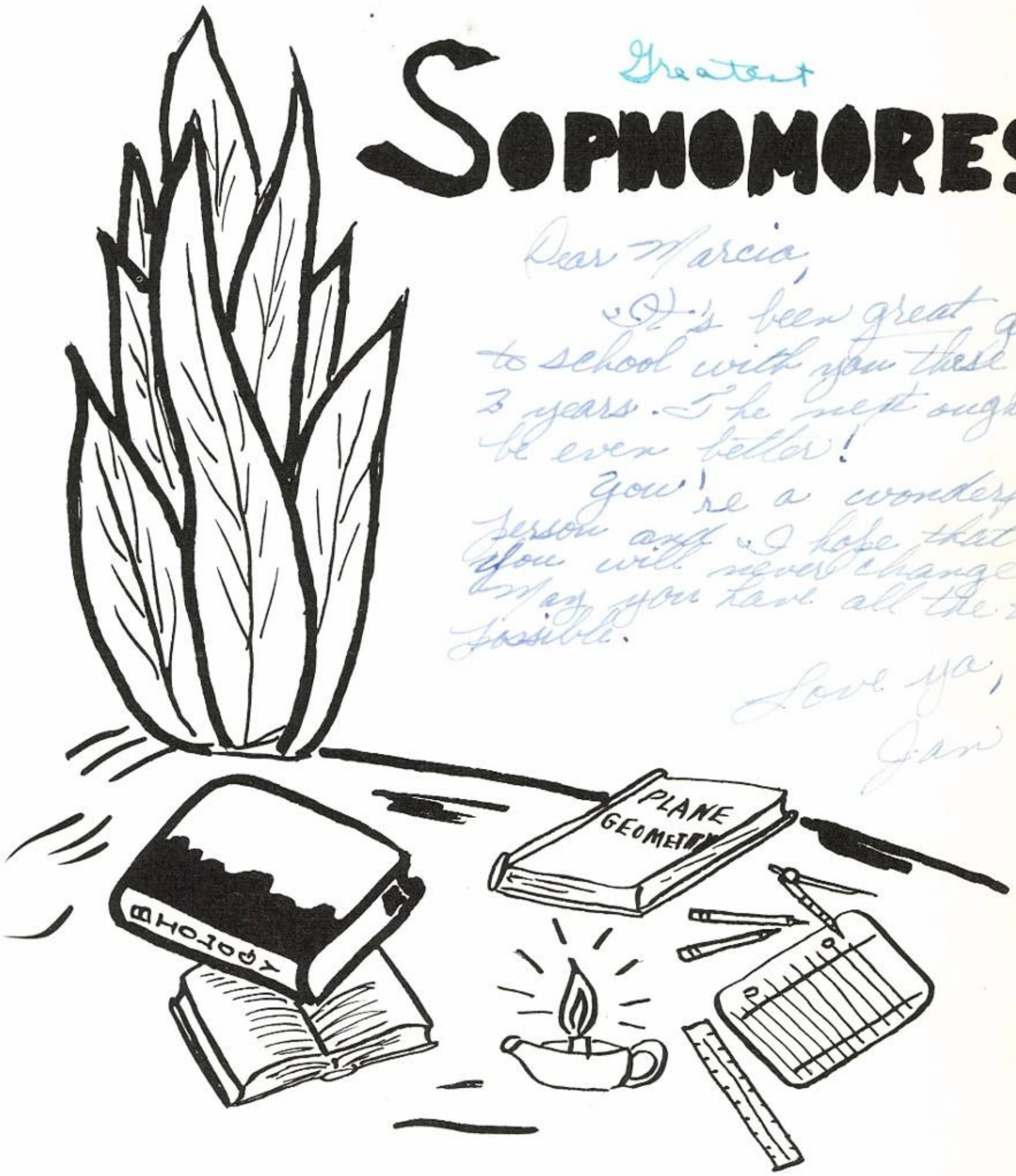

Dear Marcia,

It's been great going to school with you these last 3 years. The next ought to be even better!

You're a wonderful person and I hope that you will never change. May you have all the luck possible.

Love ya,

Jan

Sophomore Officers

President - - - - - - - - - - - - - - - - RICHARD HOWE
Vice President - - - - - - - - - - - - - - - BOBBY LOVE
Secretary - - - - - - - - - - REGINA LEATHERWOOD
Treasurer - - - - - - - - - - - - - - - - PAULA BROWN

Sponsors

MRS. GAIL CALLAHAN
MR. M. B. HARRISON
MRS. ALMA WHEELER
MR. EMANUEL TUMLINSON

Ronnie Alexander
Sammy Lou Bailey

Bobbye Bain

Roy Baker
Winston Baker

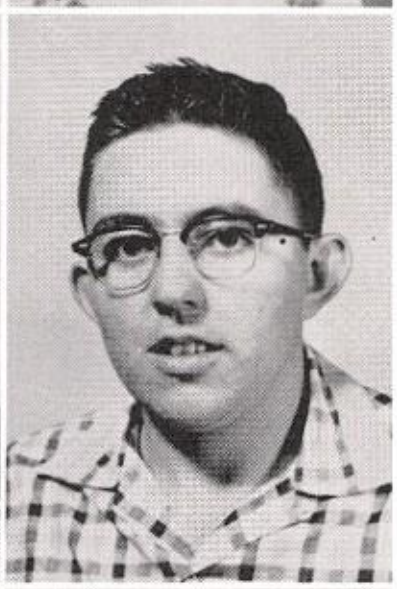

Charles Barker

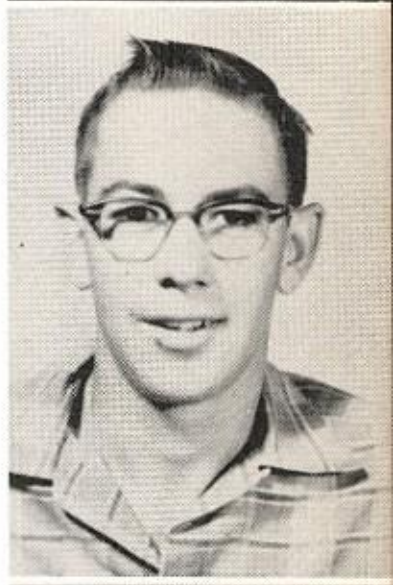

Sequita Barr
Barbara Barton

Sandra Blake

Carolyn Boone
Barbara Brister

Earline Brooks

Gretchwin Brown
Paula Brown

Peggy Brown

Sharon Casbeer
Pete Castillo

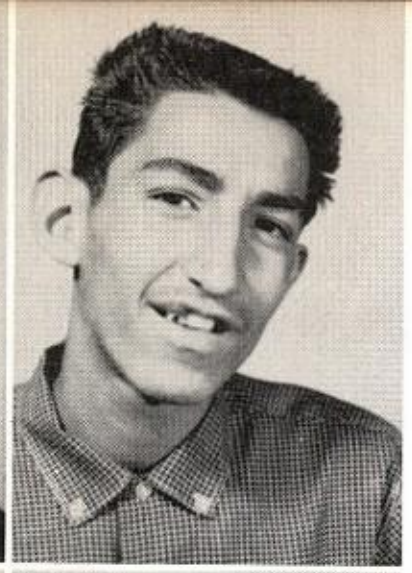

Sammy Cockrell

Bobbie Joe Covington
Wilburn Cox

Allen Craft

Nancy Culver
Noma Doggett

Durwood Edwards

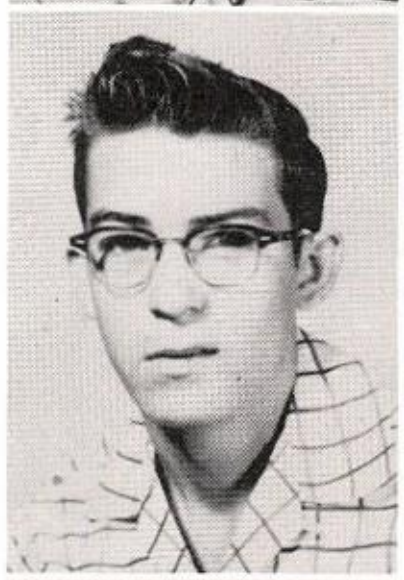

Ray Estrellas
Richard Fairchild

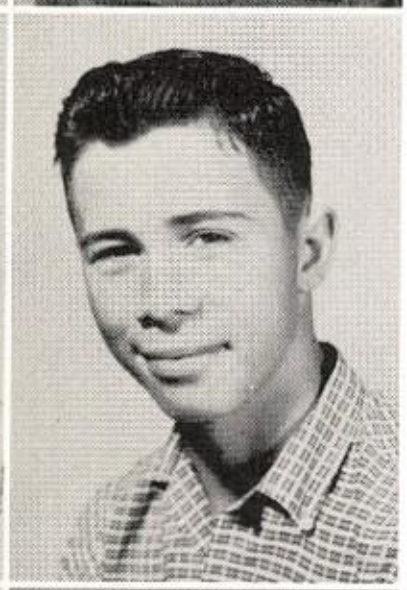

Ann Faubion

Robert Faught
Ruthy Fowler

Barbara Frank

Mona Gann

Kay Gee
Mary Gonzales

Audrey Green

Charlene Hahn
Leon Hajduk

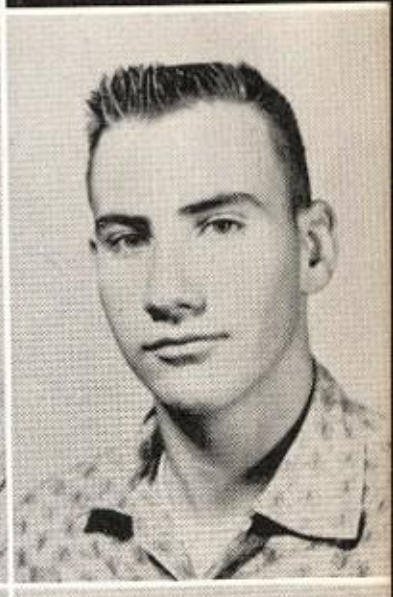

Bobby Hallenbeck

Jimmy Hammett
Mike Harwell

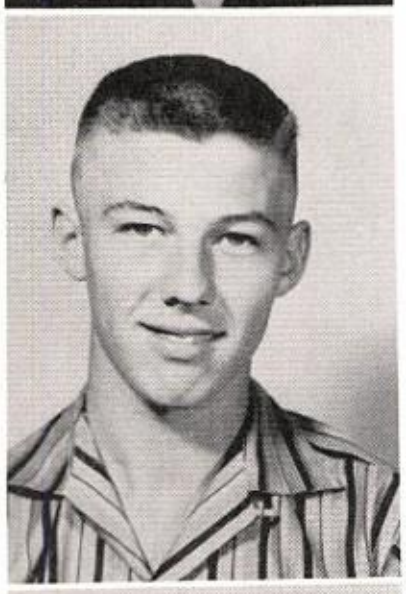

Lloyd Henderson

Judy Hetherly
Lohma Hood

Budge

(Richard Howe)

Vernon Hurst
Norma Irvine

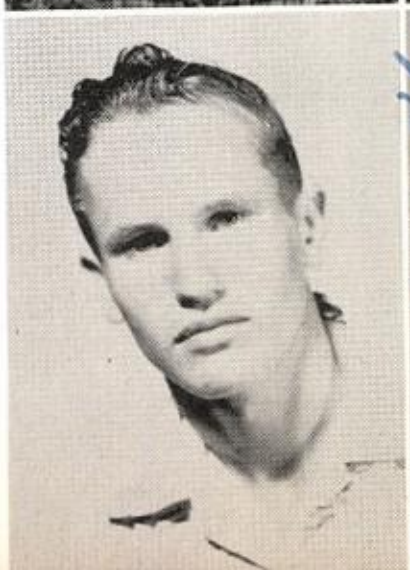

Karanne Jackson
Bill Johnson

Allen Jones

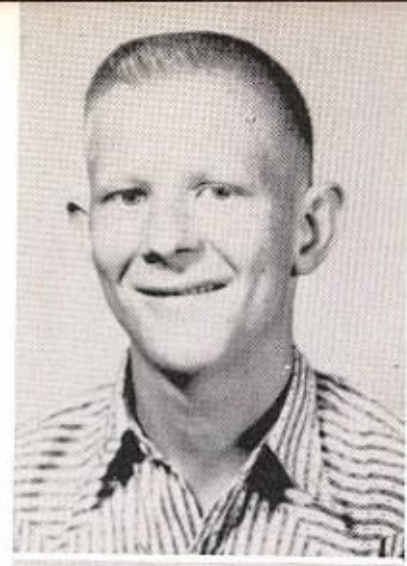

Billy LaBounty
Regina Leatherwood

Carmen Lopez

Bobby Love
Patsy Lowe

Sharon Machen

Anita Maldonado
Beva Maldonado

Dennis Brown Mayes

Betty McGee
John Miner

Mike Mullican

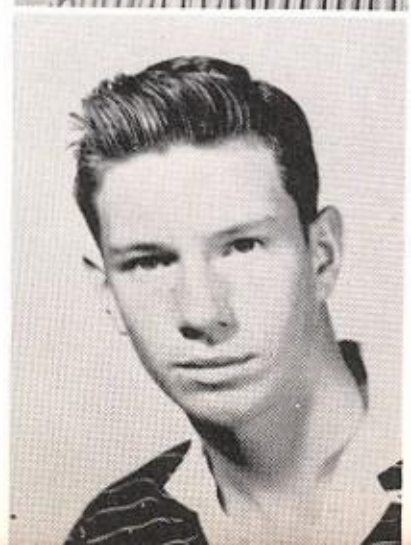

Sandra Neeper

Bill O'Hair
Maurine O'Hair

Betty Pendergrass

Fay Perry
Forrest Pesch

Sharon Puckett

Helen Rader
Bobby Renick

Wilma Rice

Rita Shoppe
George Smith

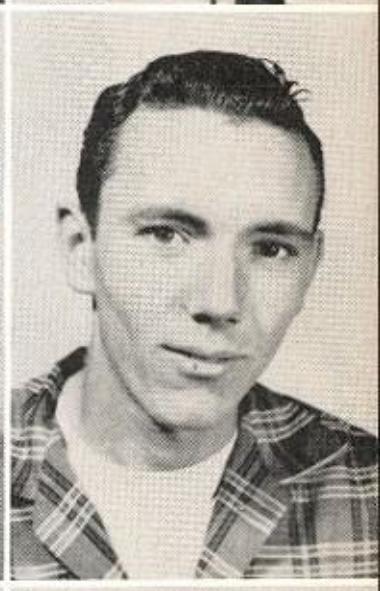

Donna Sue Smith

Leonard Spivey
Travis Stephens

Suzanne Stubbs

Sarah Swinney

Dana Thornton

Mary Tittle

Sylvia Turner

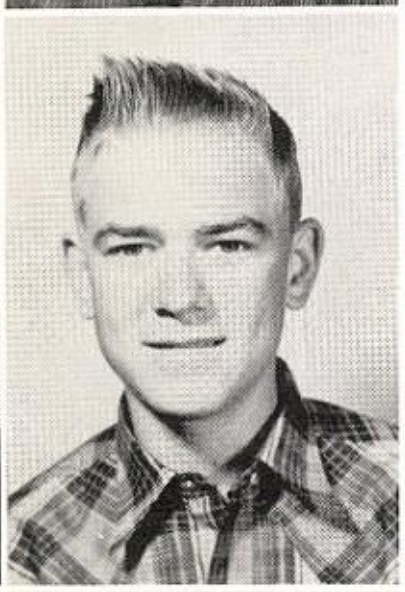

Harold Walker

Teddy Ware

Barbara Watson

Jackie Whitley

Lonnie Williams

Jan Witten

Philip Wolber

Molly Wolf

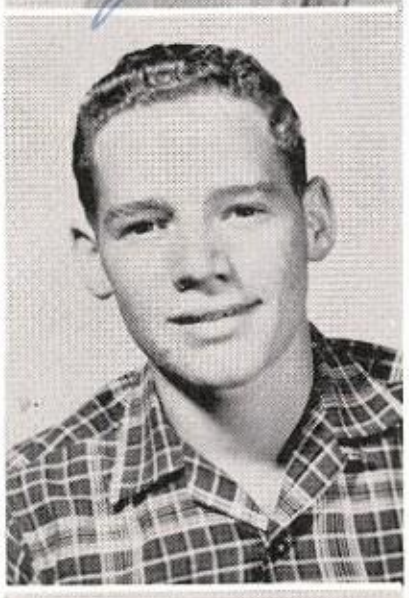

Richard Wolfe

Beverly Woodward

Mary Word

Janie Wykes

FRESHMEN

Freshman Officers

President - - - - - - - - - - - - - - - RONNY BUMPUS
Vice President - - - - - - - - - - - VENONA GOODWIN
Secretary - - - - - - - - - - - - - - - BILL CRUMLEY
Treasurer - - - - - - - - - - - - - - - BUTCH LIVELY

Sponsors

MR. A. A. O'NEAL
MRS. VELMA HARRISON
MR. DON BERRY

Chuma Abney
Dianne Alexander
Donald Bailey

Bobby Baker
Charlotte Ballow
John Barnett

Gene Benoist
Ruby Berryhill
Wayne Boultinghouse

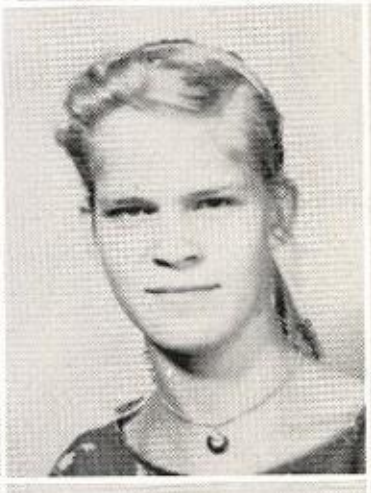

Anthony Buchanan
George Buchanan
Ronny Bumpus

Mary Carroll
Lloyd Casbeer
Douglas Chamberlain

Jimmy Chism
Ted Cockrill
Jerry Connolly

Joe Cook
Larry Crowe
Bill Crumley

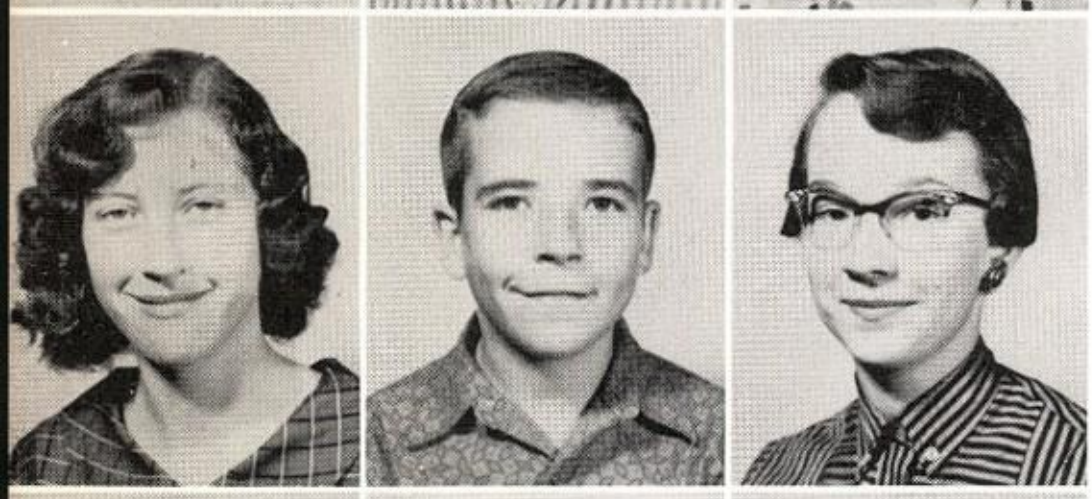

Vera Mae Davis
Leo Deatherage
Becky Denison

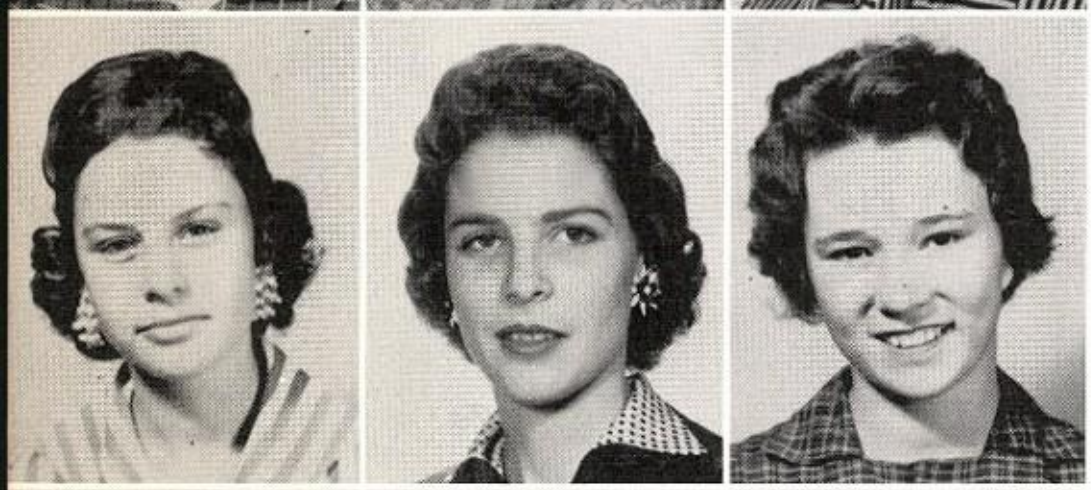

Hedy Dixon
Kay Dodd
Delores Dossey

Philip Dugger
Linda Duncan
Norma Formby

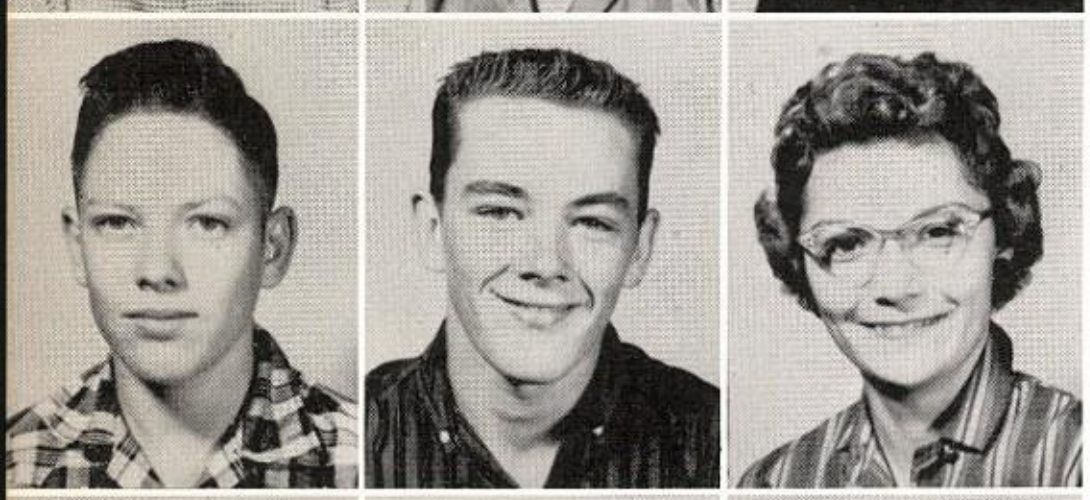

Harlon Fowler
Winters Fox
Sue Ellen Fuller

Carolyn Garner
Marshall Garner
George Glover

Venona Goodwin
Sue Greer
Gary Gray

Wiley Grizzle
Charlotte Groves
Jackie Haby

Charles Hahn
Marvin Hamilton
Charlotte Haynie

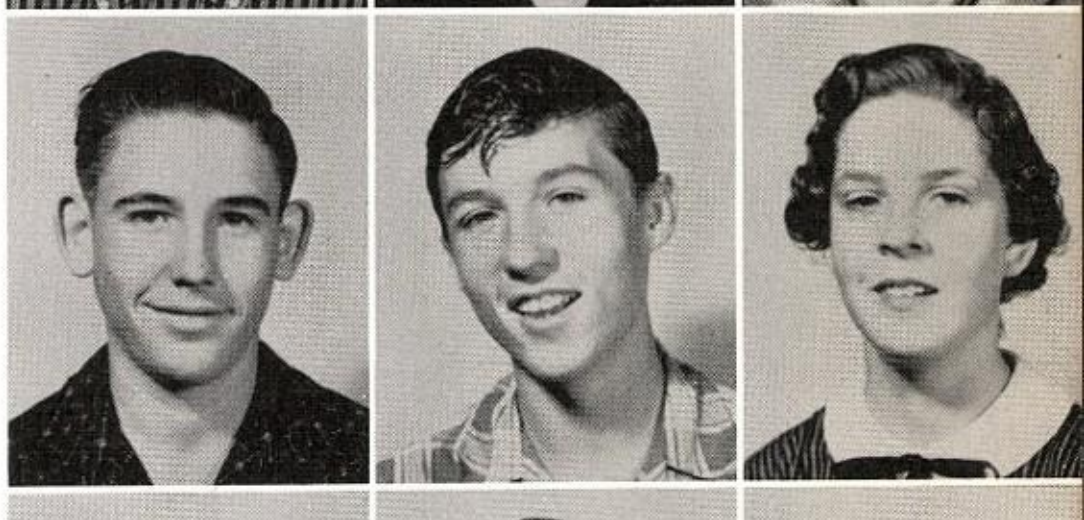

Tommy Haynie
Jerry Henderson
Jesse Henderson

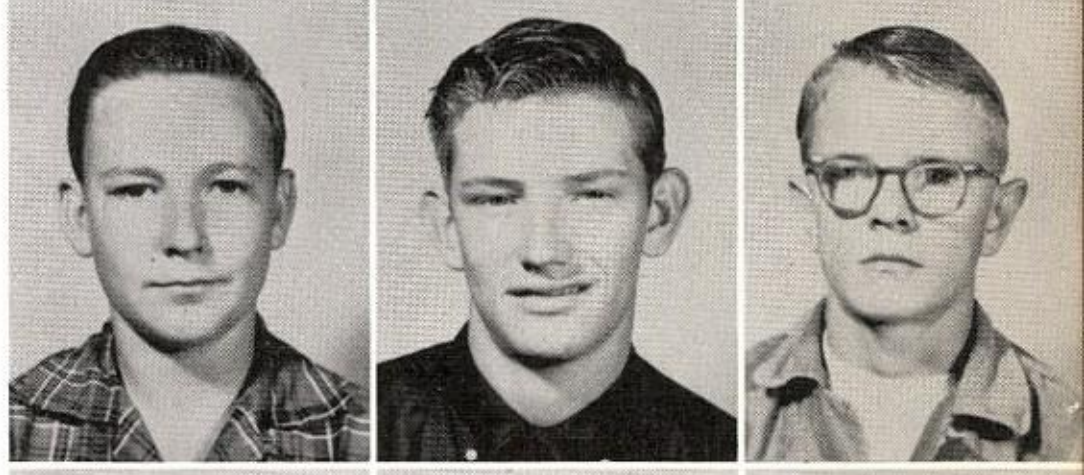

Charles Henry
Larry Herring
Douglas Hicks

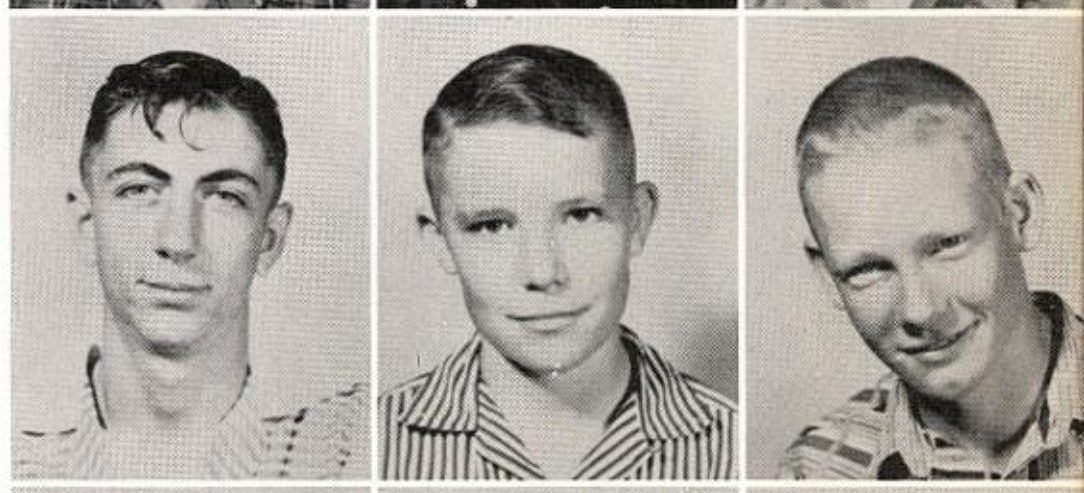

Roger Hodge
Bill Holloman
Lavoyce Hughes

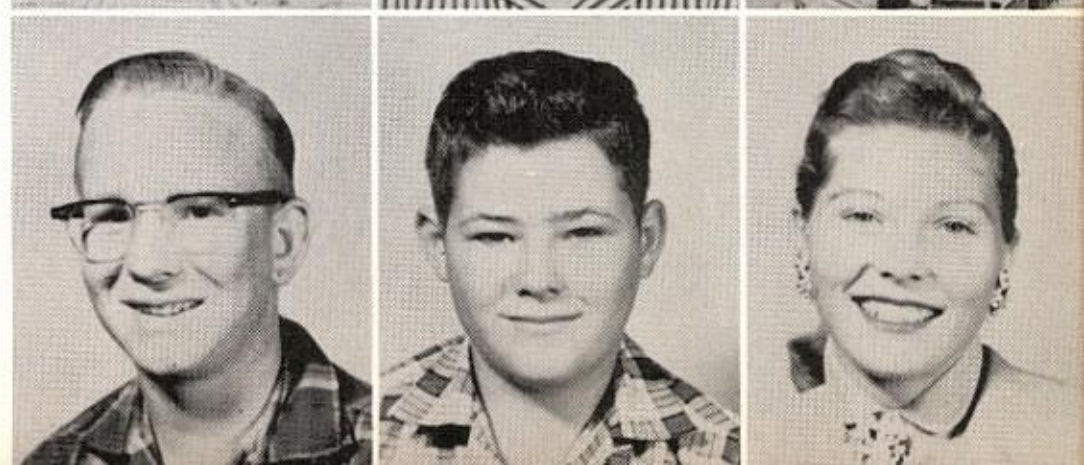

Bobbie Hulsey
Karen Irvine
Ronnie January

Linda Johnson
Beth Ann Jones
Jimmy Jowers

Velma Jordan
Delma Jordan
Rena Kendrick

Jimmie Lancaster
Marie Largent
Janet Lawrence

Neta Lewis
Patsy Lilley
Butch Lively

Judy Mahana
Lois Maimona
Marshall McMillan

Ann McMillin
Mary McNiel
Tommy Medart

Lew Miller
Emily Medina
Kenneth Miiller

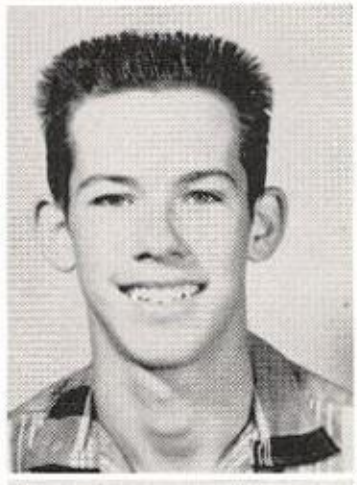

David Musser
Betty O'Hair
Aleta Oswalt

Esteen Person
Mary Ann Phelan
Cherry Pritchett

Billy Queen
Kitty Reagan
Barbara Roitch

Saundra Robbins
Ruby Russworm
Don Sargent

Paula Scott
Johnny Sewall
Carolyn Smith

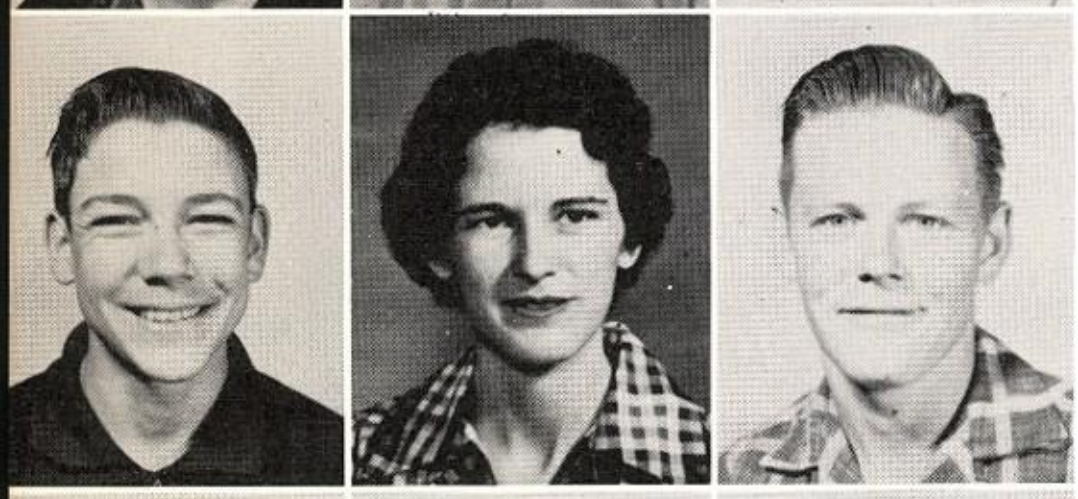

Jimmy Smith
Karen Sue Smith
Loney Smith

Helen Snell
Larry Springer
Wanda Straley
Gene Schwartz

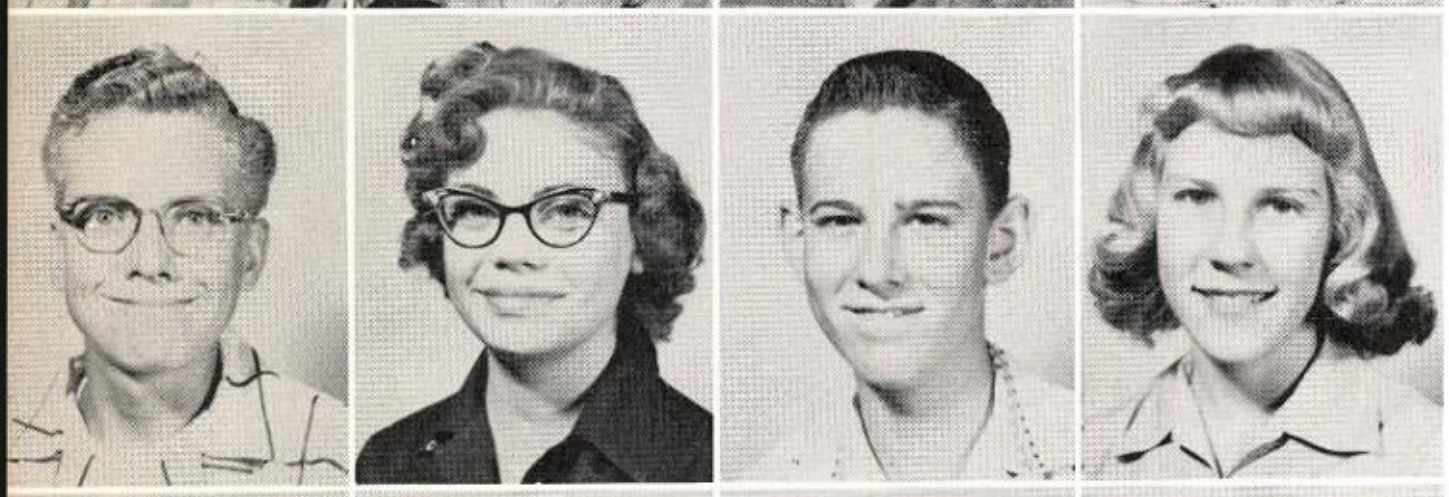

Gordon Taylor
Peggy Walker
Roy Ward
Lanell Wheeler

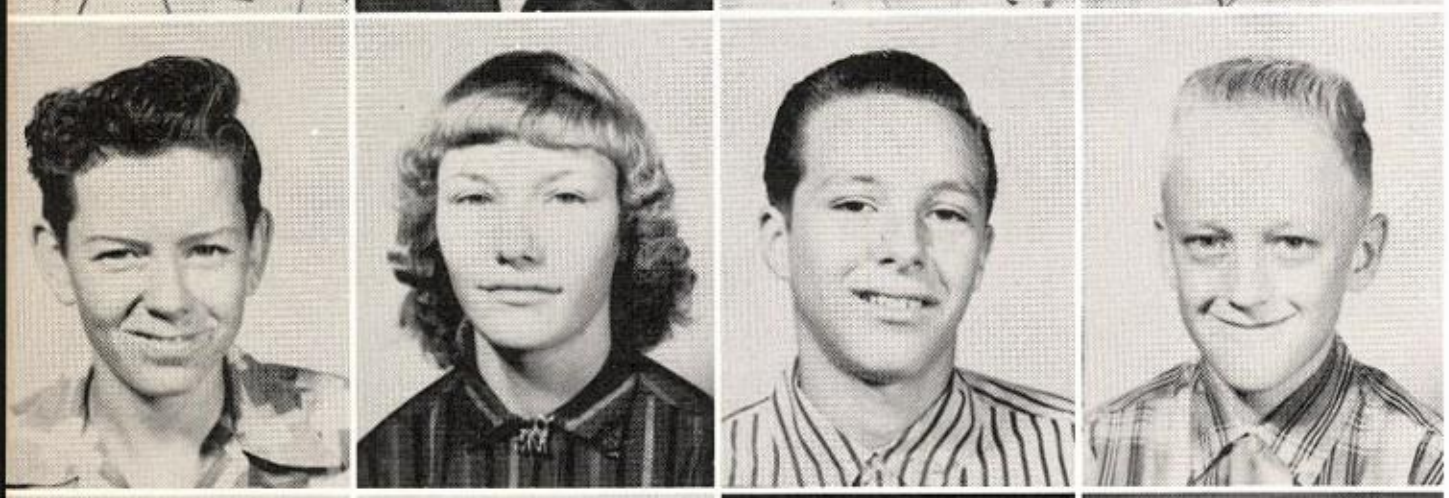

Johnny Williams
Kathryn Wintersteen
Ronnie Witcher
Larry Woodrum

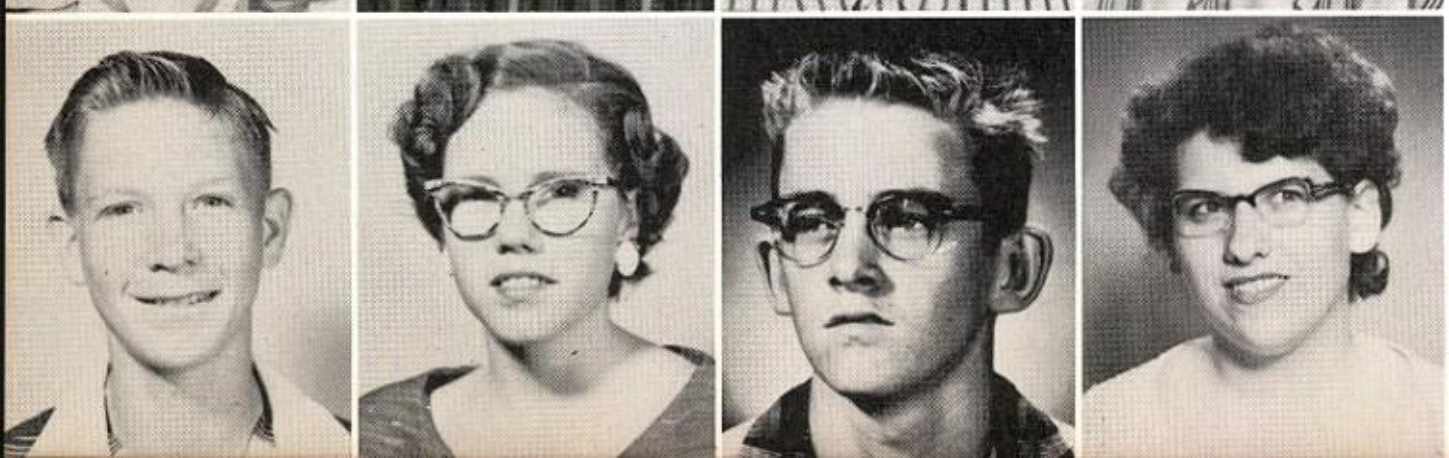

Laddie Woods
Melba Wren
Larry Herring
Eileen Gettic

Dear Marcia –

You are just about to become a Senior. It is the greatest year in high school. Really make the most of every minute. I've enjoyed being in ~~Jr~~ & J.P.'s but now I'm pleased to work hard in ~~Jr~~ next year. At least beat those "13" to pieces.

Marcia you are one of the favorite Juniors. May you have the best of everything always.

Love ya!
Julie

67 FAVORITES

Miss L. H. S.
JULIE CARTER

Mr. L. H. S.

BILL BUSH

Senior Favorites

JIMMY PHILLIPS

LINDA NORTHINGTON

Junior Favorites

BERNARD ALLEN

JANICE MOORE

Sophomore Favorites

RICHARD HOWE
SHARON CASBEER

Freshman Favorites

RONNY BUMPAS

CHERRY PRITCHETT

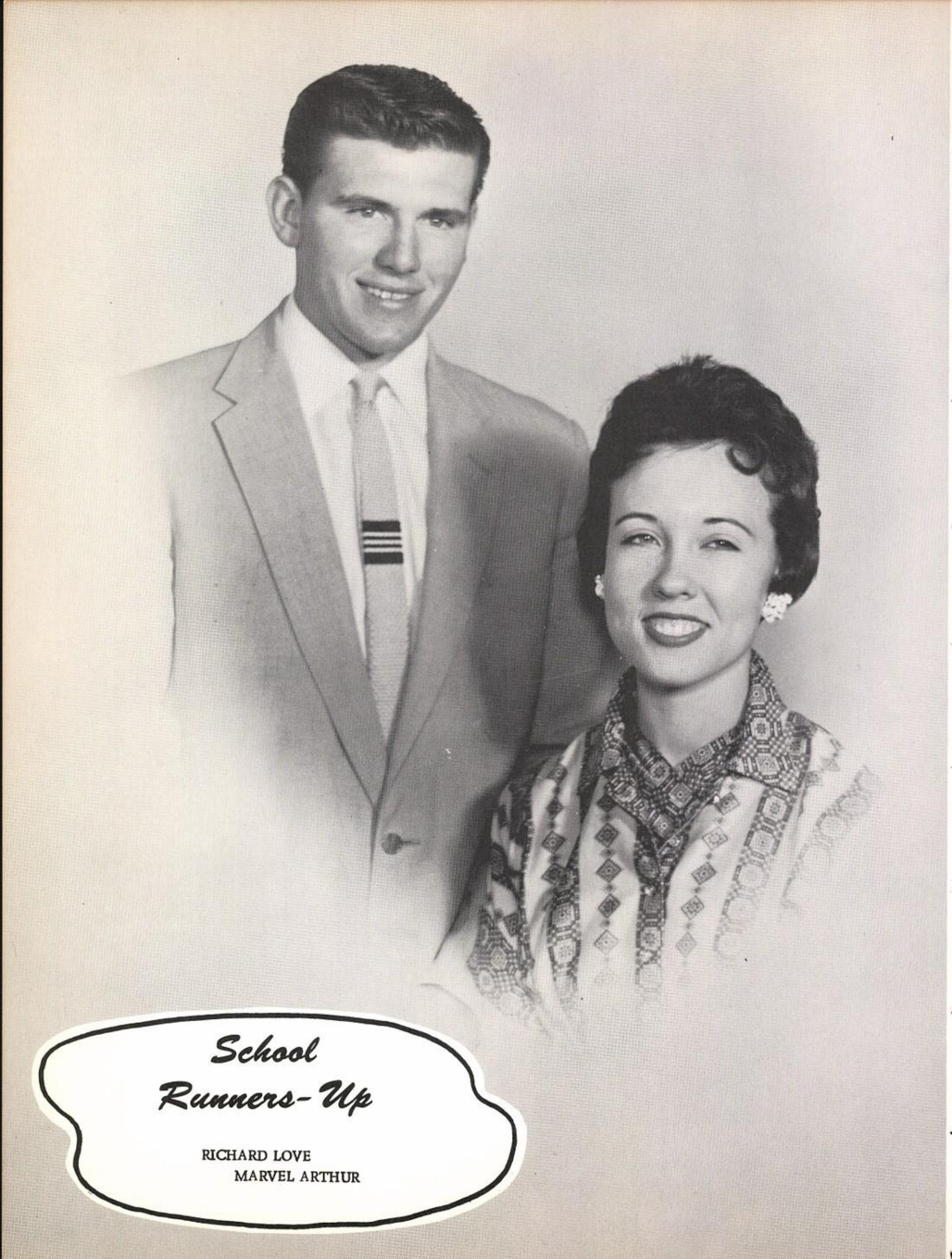

School Runners-Up

RICHARD LOVE
MARVEL ARTHUR

Senior Runners-Up

MARION SNELL
BARBARA BURNS

Junior Runners-Up

BUSTER SMITH
JEANNINE FULLER

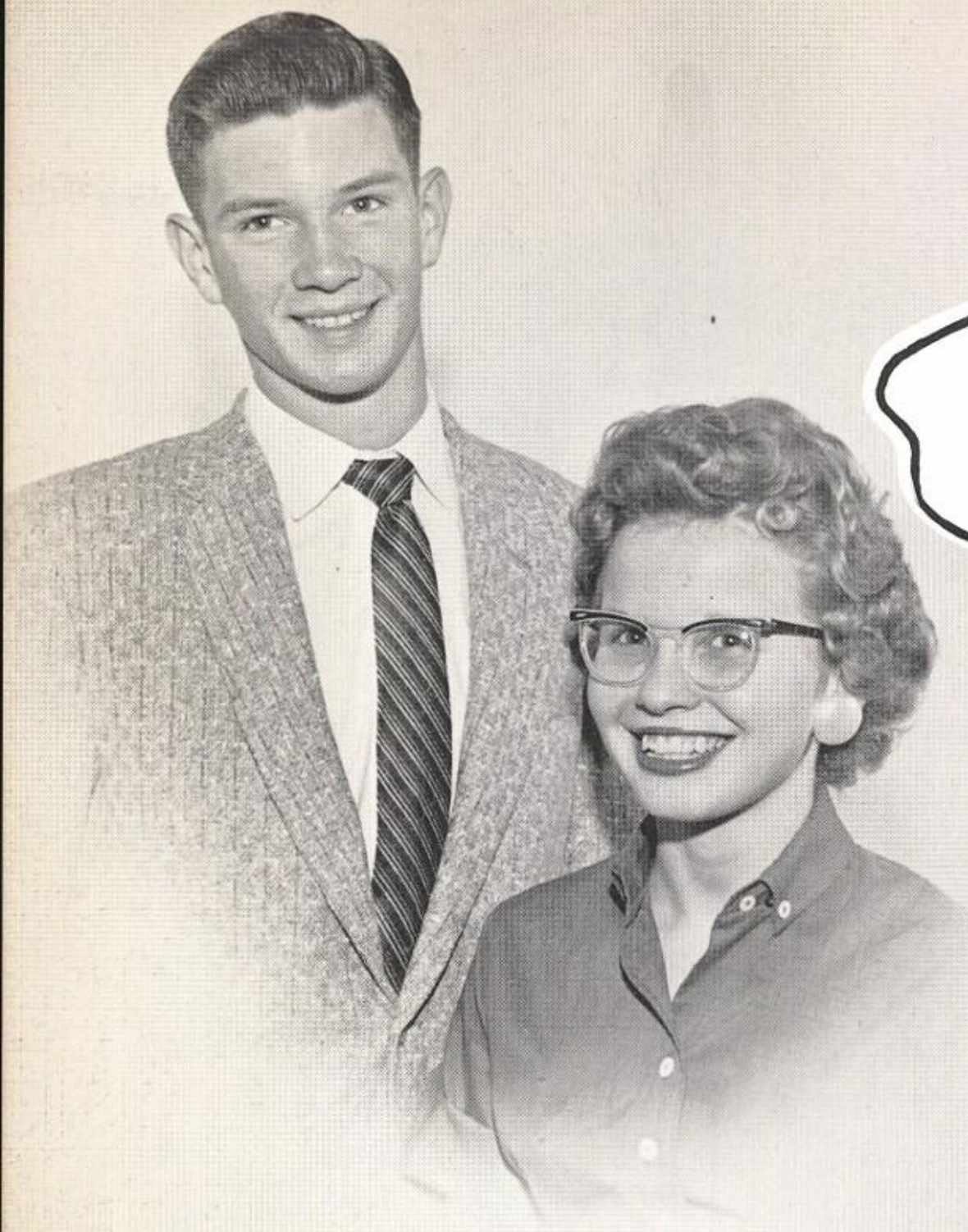

Sophomore Runners-Up

MIKE MULLICAN
NANCY CULVER

Freshman Runners-Up

WINTERS FOX
VENONA GOODWIN

Football Queen

JANE MOORE
ATTENDANT
BARBARA BURNS

Band Sweetheart

LINDA WILLY
ATTENDANT
KAY CARPENTER

F.F.A. Sweetheart

LINDA WILLY

F.H.A. King

JIMMIE PHILLIPS

Homecoming Queen

MARVEL ARTHUR

D. E. Sweetheart

BARBARA BURNS

Dear Marcia,

"Sign my annual" you say. That's a big laugh. The only space that wasn't written on was my picture.

Well, I guess I have ta leave it ta ya next year. I'm sure going to miss this

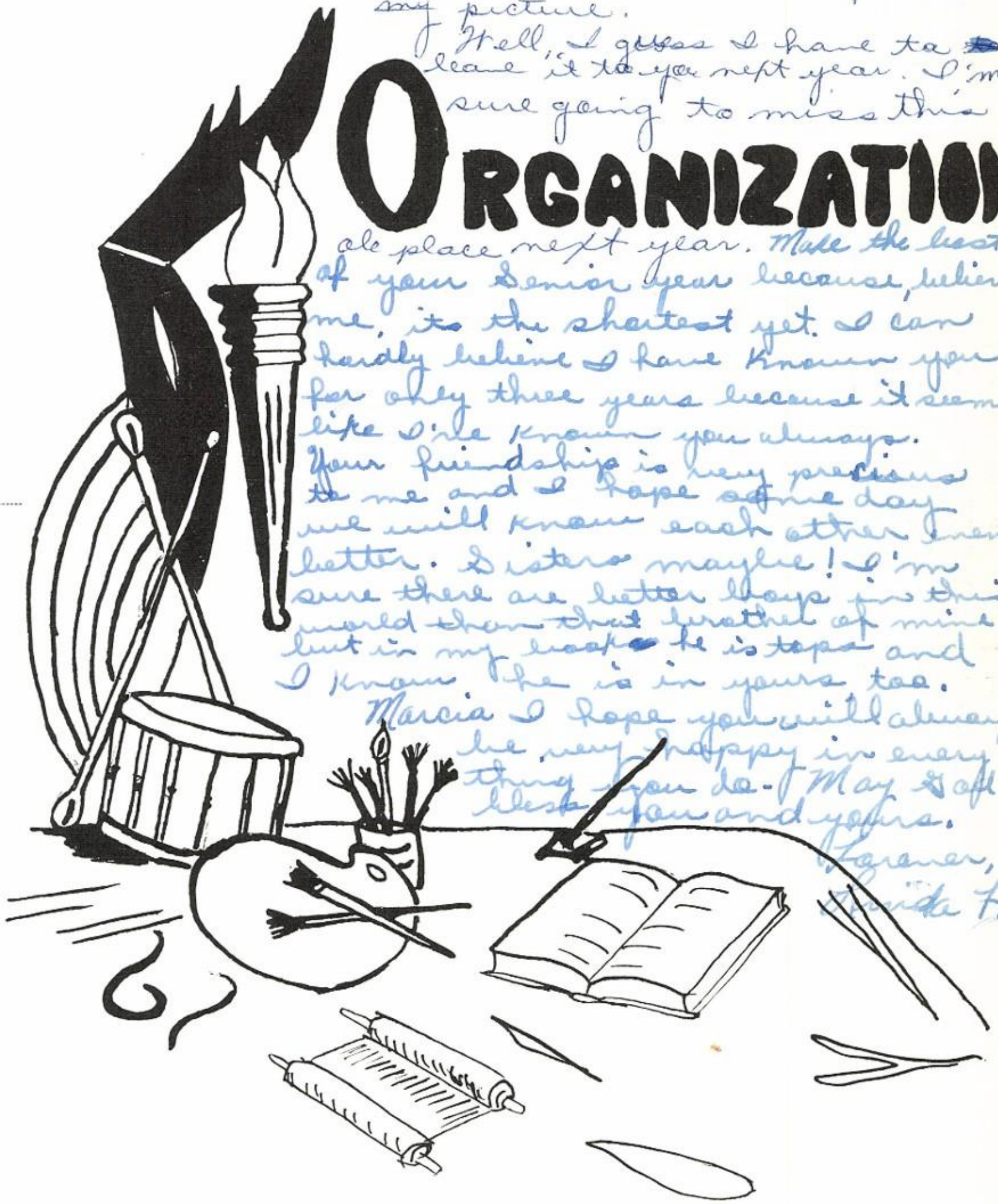

ole place next year. Make the best of your Senior year because, believe me, its the shortest yet. I can hardly believe I have known you for only three years because it seems like I've known you always. Your friendship is very precious ta me and I hope some day we will know each other even better. Sisters maybe! I'm sure there are better boys in this world than that brother of mine but in my book he is tops and I know he is in yours too.

Marcia I hope you will always be very happy in everything you do. May God bless you and yours.

Forever,
Linda T.

Badger Staff

Editor - - - - - - - - - - - - - - - - KAY CARPENTER
Assistant Editor - - - - - - - - - - - JAMES WHITELEY
Business Manager - - - - - - - - - SANDRA YAZELL
Sports Editor - - - - - - - - - - - - - - WILL TERRY
DEAN RIPLEY
Fashion Editor - - - - - - - - - - - - - NANCY HOWE
SANDRA MILLER
Photographer - - - - - - - - - - - - FLORENE WILSON
Circulation Editor - - - - - - - - - - - JANE MOORE

Art Editor - - - - - - - - - - - - - - GLENDA HAYNIE
Reporters - - - - - - - - - - - - - - - JOYCE BUNCH
PATSY JORDAN
JOYCE GREEAR
ANITA DUNCAN
JANIE WYKES
JOHN TICE
JANICE WHITLEY
Advisor - - - - - - - - - - - - - - MRS. J. D. BELLAMY

Quill and Scroll

Seated - Patricia Johnson, Marvel Arthur, Kay Carpenter, Mary Ann Smith, Bob Bigham.
Standing - Linda Northington, Jane Moore, Mrs. Norris - Sponsor, Linda Willy, Darrell Jackson, Nancy Howe, Marcia Adams, James Whiteley, Martha Medart, Bernard Allen, Dean Ripley, Mrs. Bellamy-Sponsor, Patsy Jordan, Anita Duncan, Sandra Yazell. Not Shown - Will Terry.

What food??

Wasn't this fun!

Student Council

NASC '58

Jimmy Cole
President

Bill Bush
Vice President

Pat Henderson
Secretary

Buster Smith
Treasurer

Mr. Patrick
Sponsor

Scott Cloud

Paul Gamel

Marion Snell

Norman Turnbo

James Whiteley

Joyce Greear

Dean Ripley

LaDell Price

Carolyn Boone

Mike Harwell

Richard Howe

Leonard Spivey

Mary Word

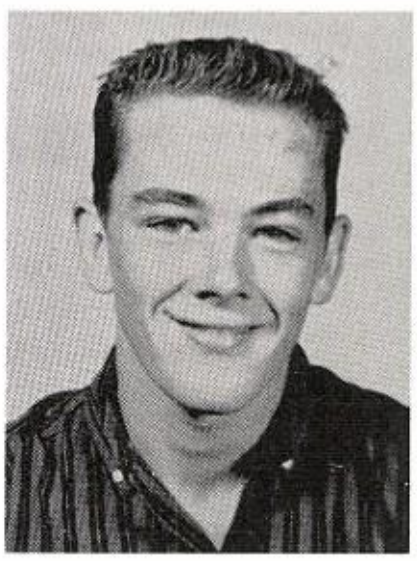

Winters Fox

Gary Gray

Beth Ann Jones

Marshall McMillan

Barbara Roitch

National Honor Society

James Whiteley
President

Scott Cloud
Vice President

Charlotte Craft
Secretary

Marvel Arthur

Bob Bigham

Jean Ann Blackburn

Kay Carpenter

Julie Carter

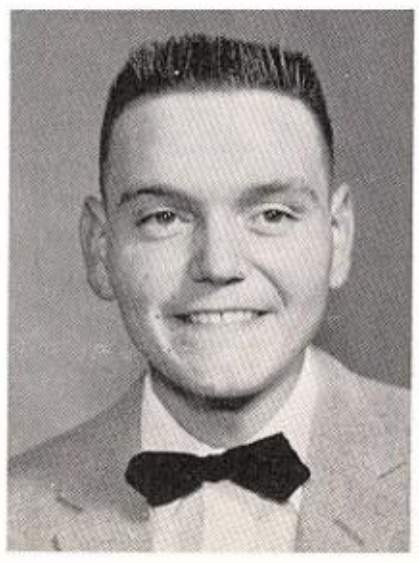

Mondel Coleman

Donna DuBose

Anita Duncan

Jane Moore

Mary Anne Fowler

Mary Lou Harris

Patricia Johnson

Linda Northington

Martha Simon

Mary Ann Smith

Carolyn Thogmartin

Linda Willy

Mrs. Bellamy
Sponsor

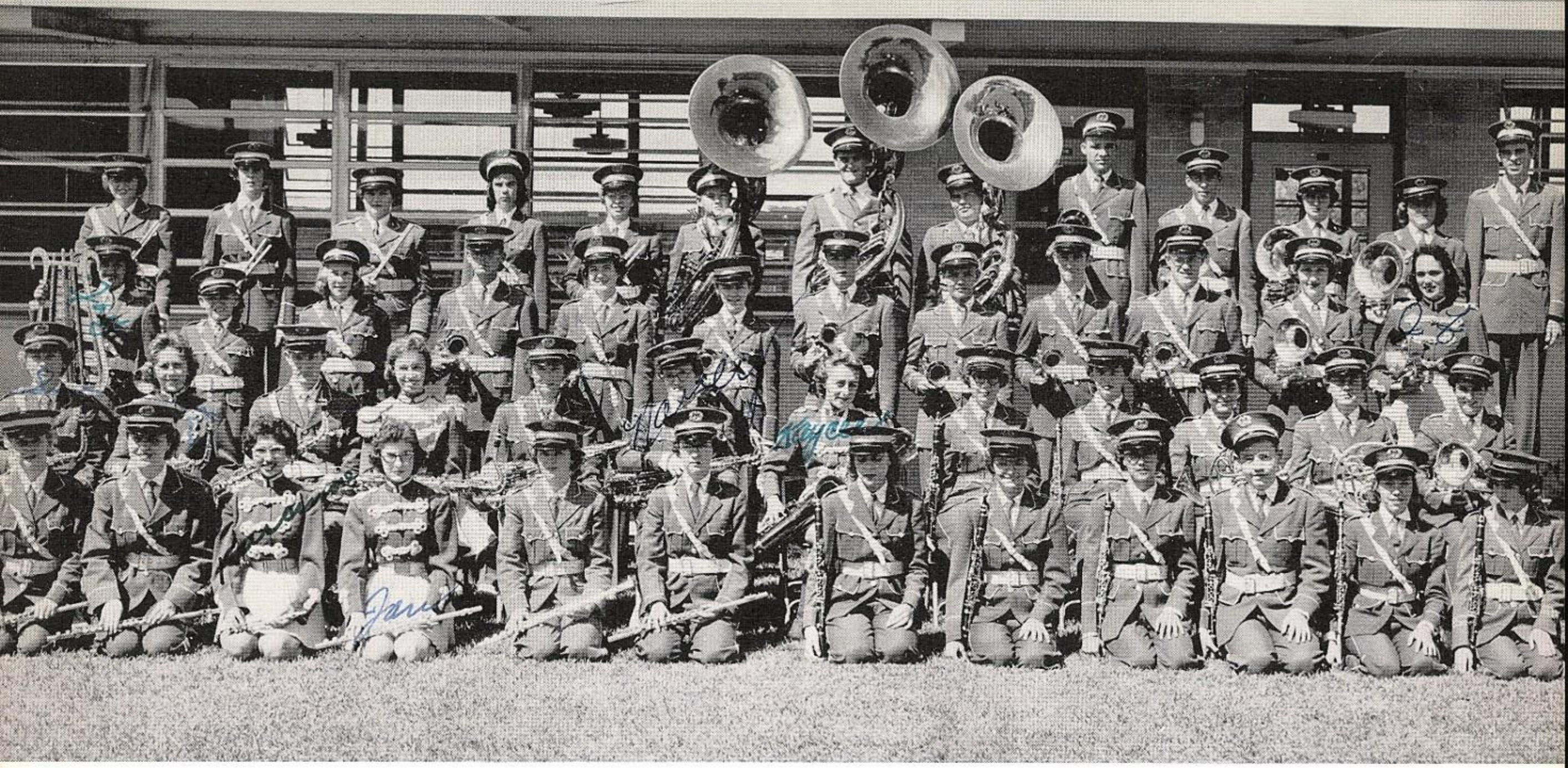

Lampasas High School
Badger Band

DRUM MAJOR - JANE MOORE

I was flagbearer!
Nancy H.
Ditto
F.P.

MAJORETTES - Linda Willy, Head Majorette; Jan Witten, Jeannine Fuller, Karanne Jackson, Kay Carpenter.

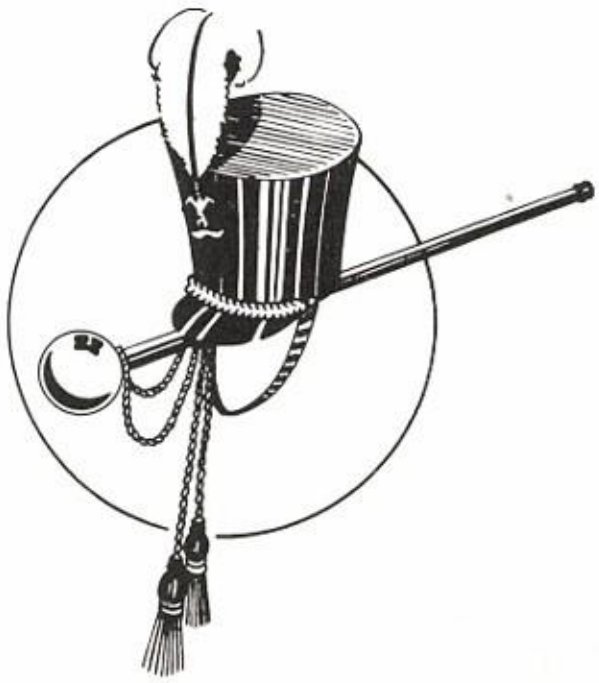

BAND DIRECTOR

Arett McMichen

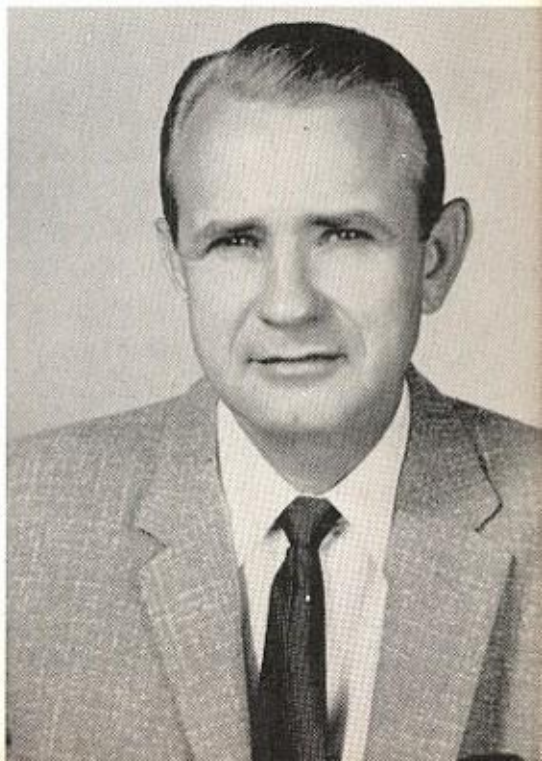

Future Homemakers of America

OFFICERS

First row: Kirby, Scofield, Duncan, Northington, Moore, Willy, Carter, Simon, Fuller.

Second row: Yazell, Perry, Smith, Hood, Swinney, Burns, Moore, Simon, Howe, Hetherly, Culver.

Third row: Parker, Bostick, Medart, Wilson, Fowler, Rader, Durham, Mrs. Jones, Johnson, Fowler, Wykes, Harris, Blackburn, Stubbs, DuBose. Not shown - Mrs. Wilson.

Check this!!

F. F. A. Members

Playing for Cup Picture

F.F.A. Officers

Greenhands

Future Farmers of America

OFFICERS

First row: Richard Fairchild, Terry Joe Swinney, Laurin Hood, Billy Cox, Max Goodson.

Second row: Mr. Lacy, Allen Craft, Durwood Edwards, Charles Brown, Kay Dean Pool.

"Ag" Boys at Work

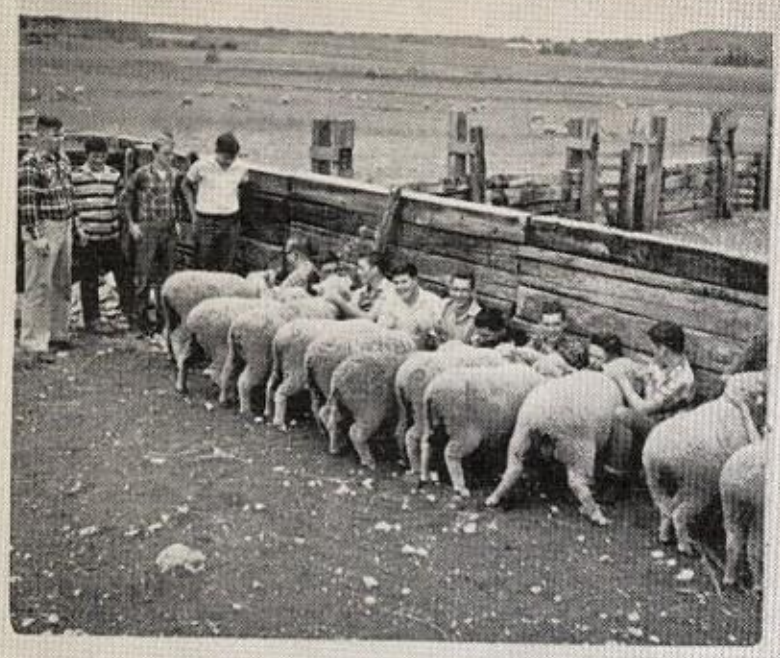

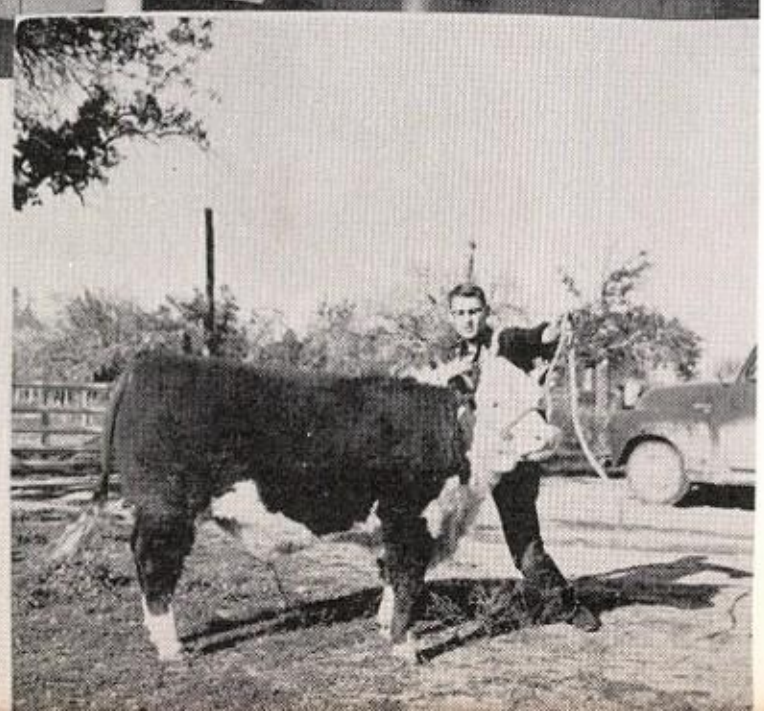

The National Thespian Society

President - - - - - - - - - - - - - - - - - LYNNE JONES	Treasurer - - - - - - - - - - - - - BILLIE JEAN YEARY
First Vice President - - - - - - - - NORMAN TURNBO	Parliamentarian - - - - - - - - - - - - WILL TERRY
Second Vice President - - - - - - FLORENE WILSON	Reporter - - - - - - - - - - - - - - - - ROLLON COWAN
Secretary - - - - - - - - - - - - - - JULIE CARTER	Sponsor - - - - - - - - - - - - - - - - - MRS. WHEELER

Harvey Ballew Club

Officers - President, Paul Gamel; Vice President, Mary Ann Smith; Secretary, Jeannine Fuller; Treasurer, Buster Smith; Librarian, Jamie Briggs.

Not Shown, Sponsors - Mrs. Harrison, Mrs. Crumley, Mrs. Gaedke.

Pat Cockburn
President

UNIT I
Lois Maimona
Vice President

Chuma Abney
Secretary-Treasurer

Spanish Club

Marvel Arthur - President
Ann Scofield - Vice President

Irma Bostick - Secretary-Treasurer
Mrs. Harrison - Sponsor

Regina Leatherwood
President

UNIT II
Dennis Mayes
Vice President

Joe Rogers
Secretary-Treasurer

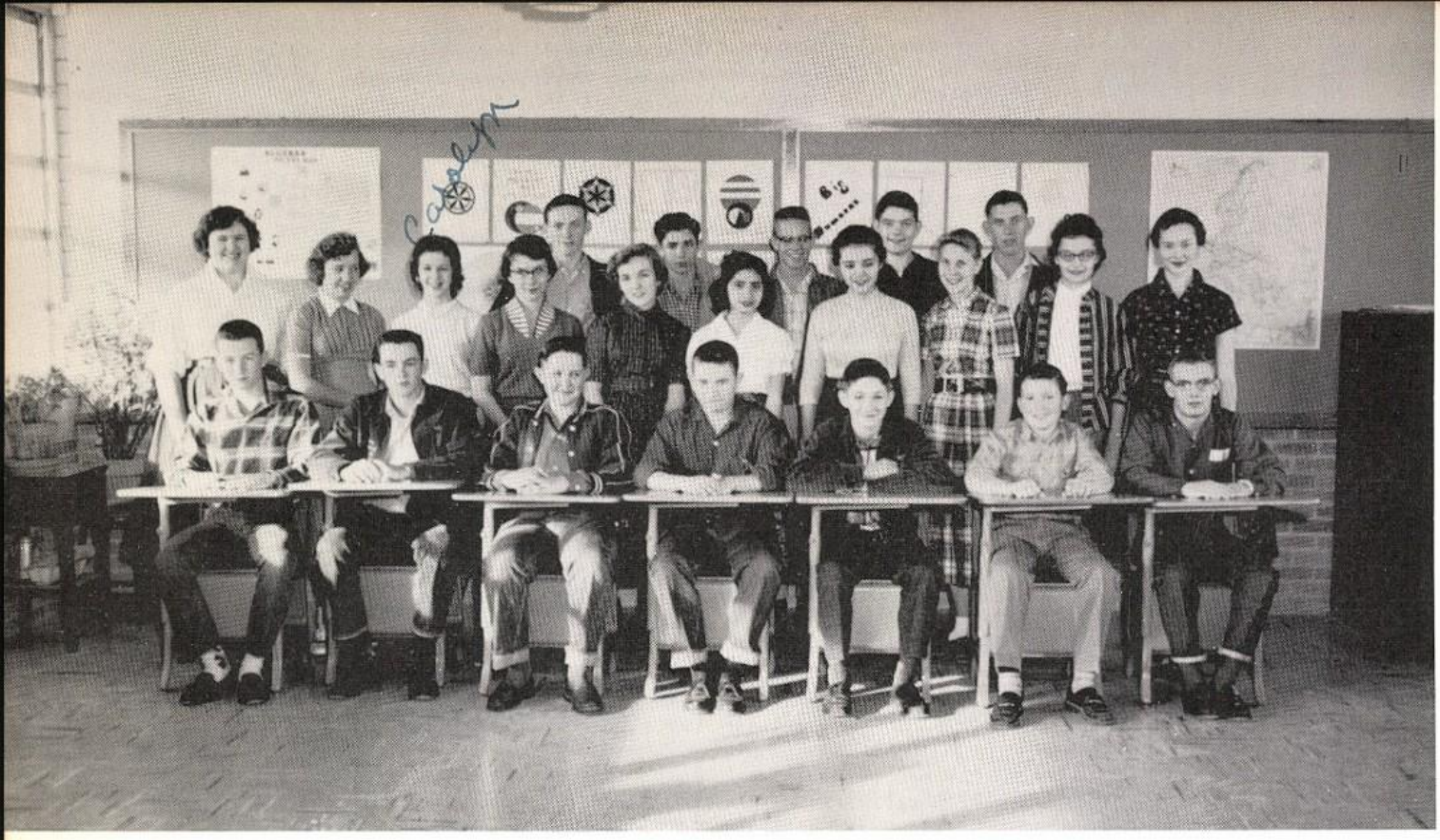

Euclidean Circle

Sponsor - MISS McFARLAND

Office Assistants

Billy Ray Smith, Jimmy Phillips, Jean Ann Blackburn, Emma Jean Wade, Janice Stovall, Mrs. Gamel, Juanice Simon, Julie Carter and Mary Ann Fowler.

Library Assistants

First row: Peggy Walker, Glenda Garrett, Anita Duncan, Katherine Fowler, Joyce Jones, Clydene Hall, Carolyn Thogmartin and Wilma Geddes.
Second row: Butch Petch, Sarah Haynie, Henry Campbell, Donna DuBose, Linda Lawhon, Sandra Yazell, Lynne Jones, Mary Jo Straley and Elmer Banks.

Distributive Education

Emanuel Tumlinson
Sponsor

Larry Morris, President
Lee Poole

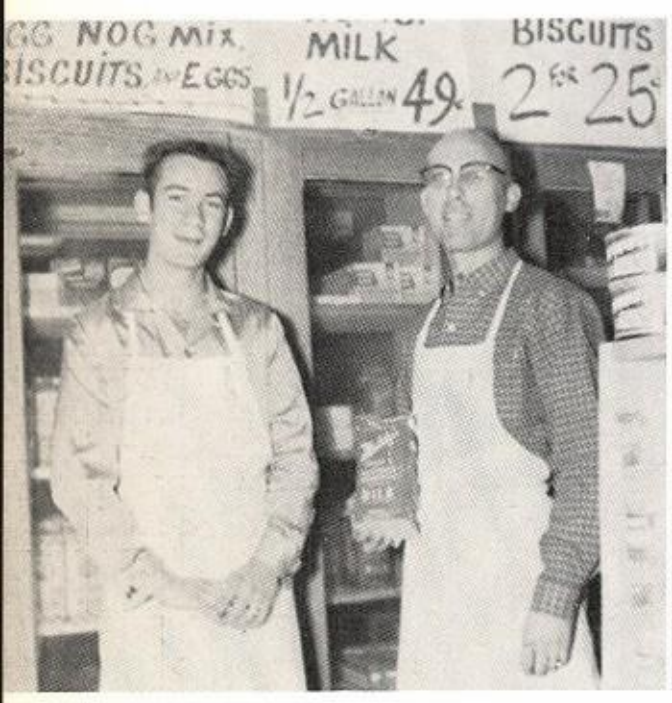

Freddie Edwards, Vice President
Rowe Crocker

Patricia Johnson, Secretary
Dr. W. M. Brook

Janice Stovall, Treasurer
Outstanding D. E. Student
Virgil Wooten

Martha Simon, Parliamentarian
Clyde Northington

Linda Lancaster, Historian
A. P. Prater

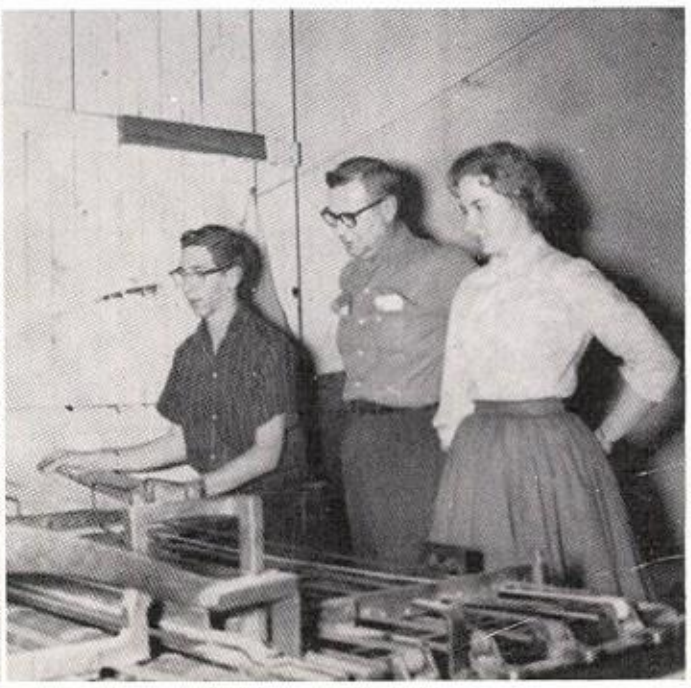

Mary Lou Harris, Rep.
Johnnie Boyd, Sergeant-at-Arms
Ward Lowe

Wanda Kuykendall, Photographer
Virgil Wooten

Barbara Burns
Jean Pearce
J. B. Cass

Douglas Faught
J. B. Storm

Jimmy Phillips
Jo Ann York
Leonard Rawlings

Carrol Straley
Herman Smith

Harrol Straley
D. T. Briggs

Mary Jo Straley
Max Munn

Judy Bell
Ward Lowe

Jimmie Smithwick
M. M. Mullican

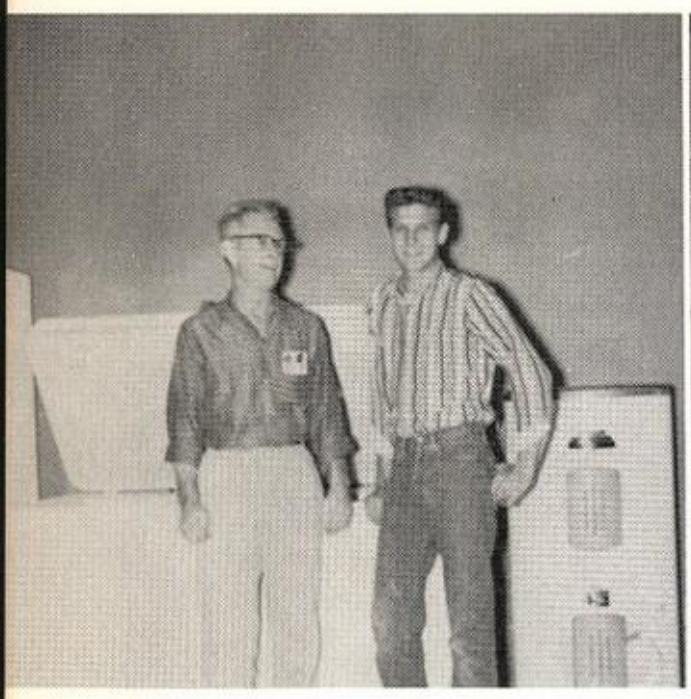

Jackie Owens
Rector Wolfe

Joan Vann
Vaughn Vann

Roger Hulsey
Gale Lang

Betty Straley
Mrs. O'Neal

James Roberts
Rowe Crocker
Kelly Reynolds

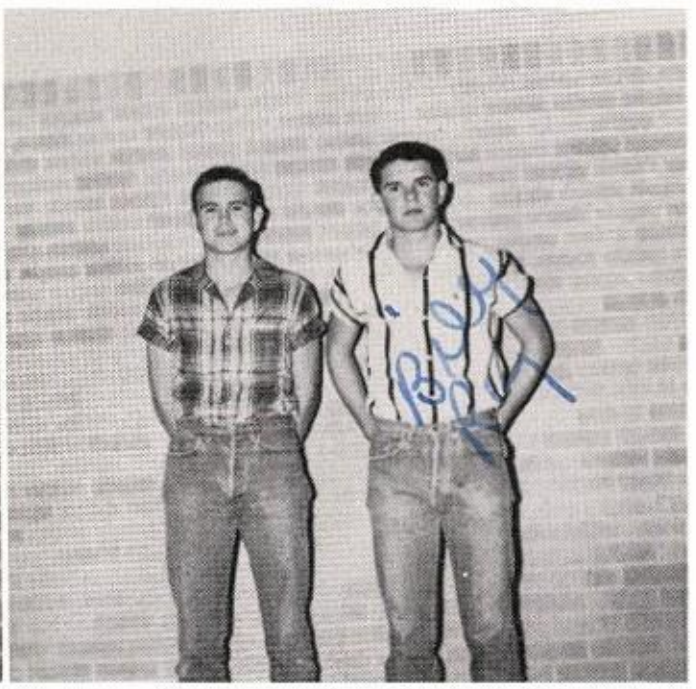

Benny Formby
Billy Ray Smith

Janice Stovall
Sears Foundation Award
Outstanding D. E. Student
of Area II

marc.

I suppose I can write here. I always thought I was a good sport. The only thing - no one else did.

Well, you'll be a Senior next year & I know you'll have fun. I just want you to know that I think you're a real sweet girl. I hope you have the best of everything that Life has to offer. Just stay the way you are because that's the way everyone likes you.

Love you always,
Helen

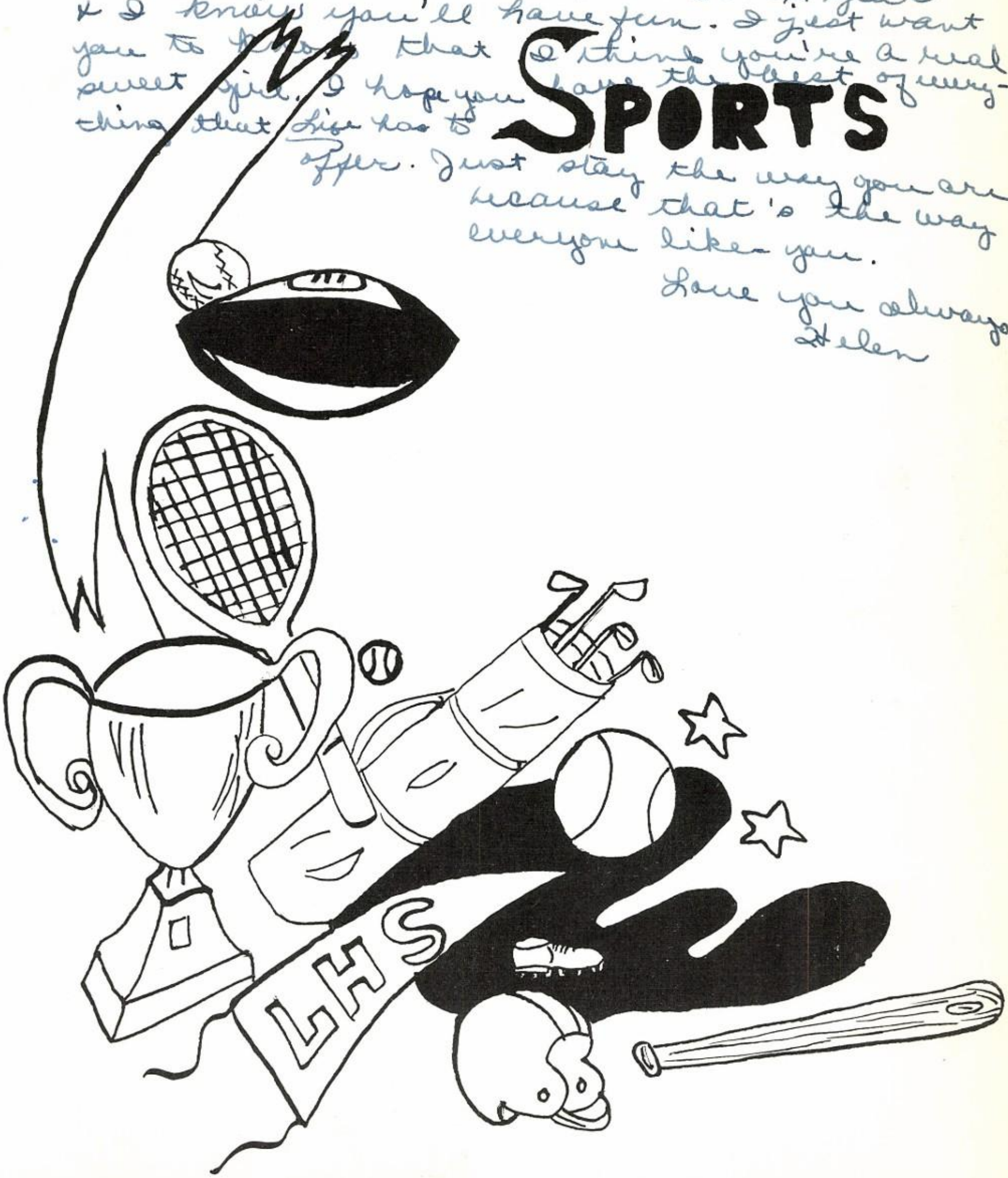

Cheerleaders

Barbara Burns

Barbara Brister

Sandra Yazell

Martha Medart

Janice Moore

Marvel Arthur
Head Cheerleader

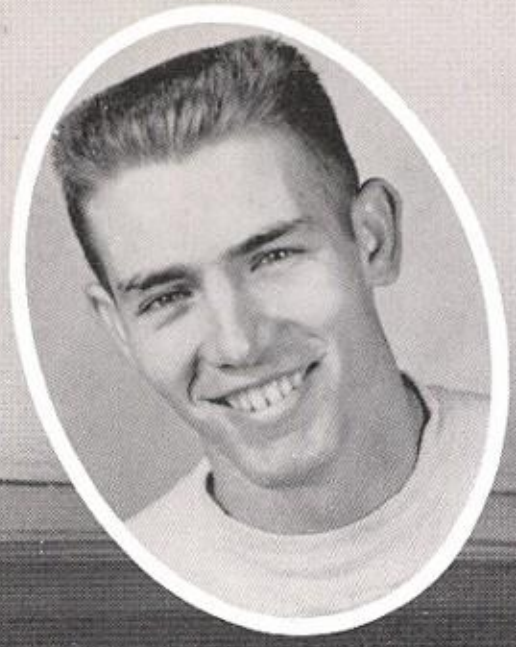

Assistant Coach
DON BERRY

Head Coach
SAM FOWLER

Assistant Coach
DEWEY BAKER

LAMPASAS BADGER FOOTBALL SCHEDULE

Sept.	6	Belton	Here	Oct.	11	Hamilton	There
Sept.	13	Coleman	There	Oct.	18	Brady	There
Sept.	20	Killeen	There	Oct.	25	Burnet	There
Sept.	27	Marlin	Here	Nov.	8	Fredericksburg	Here
Oct.	4	Gatesville	Here	Nov.	15	San Saba	Here

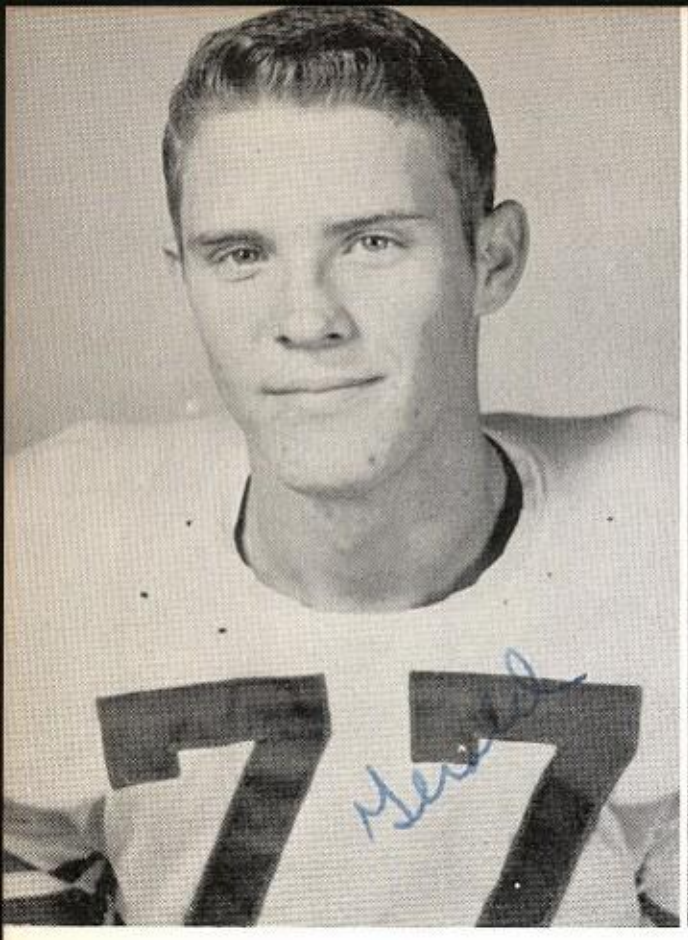

GERALD BRISTER
Halfback
Co-Captain

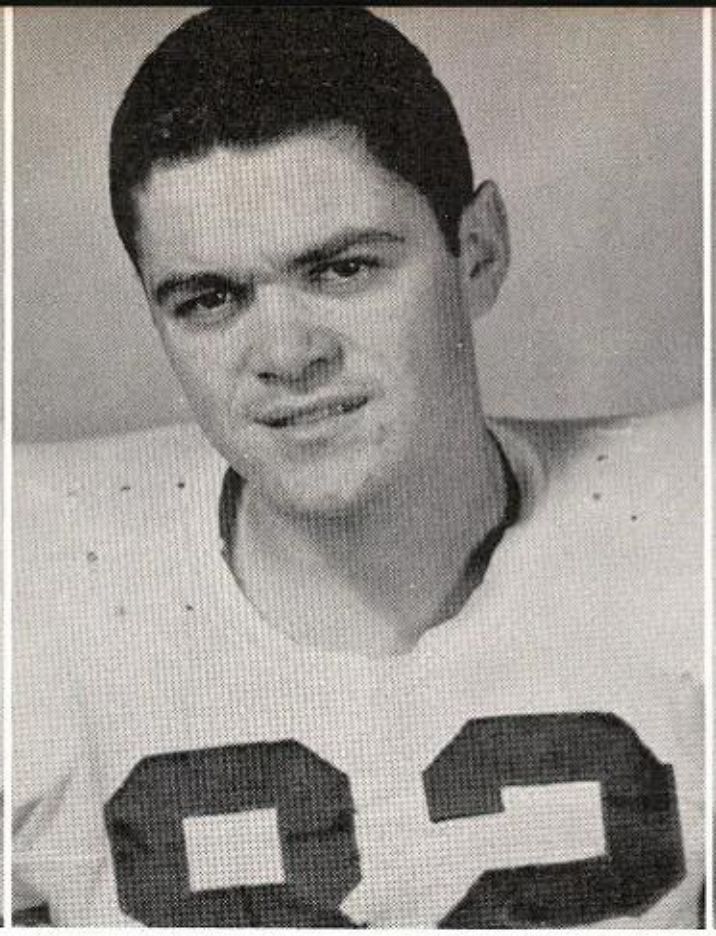

JIMMY PHILLIPS
Fullback
Co-Captain

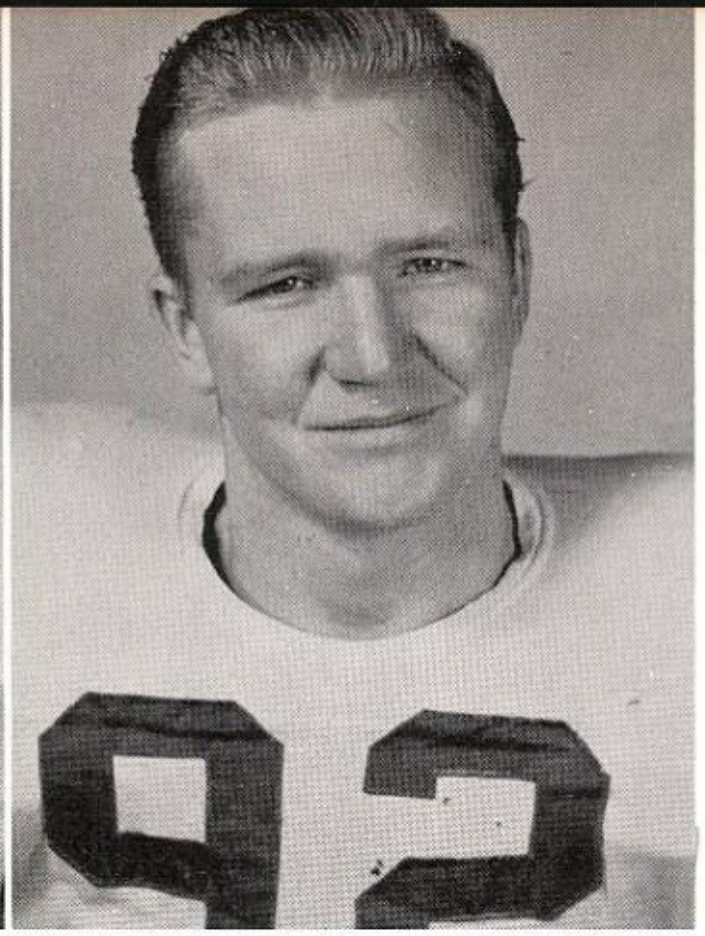

BOB BIGHAM
Tackle

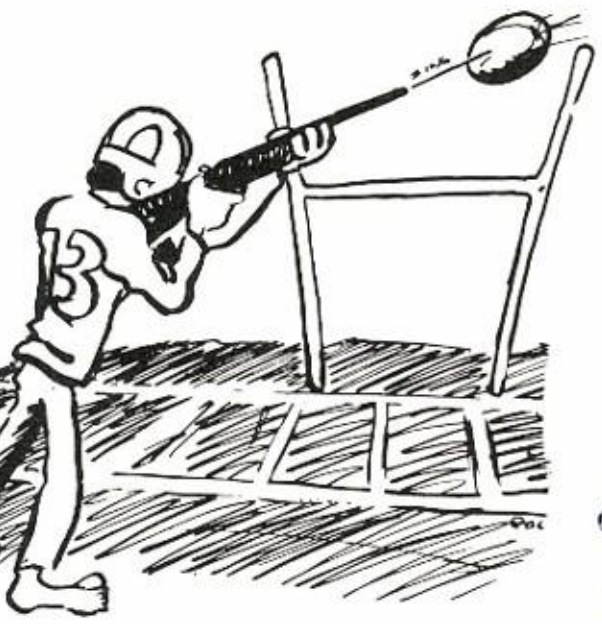

Lots of luck
to a sweet girl.
That Frank kid
will get you in
trouble.

BILL BUSH
Quarterback

SCOTT CLOUD
End

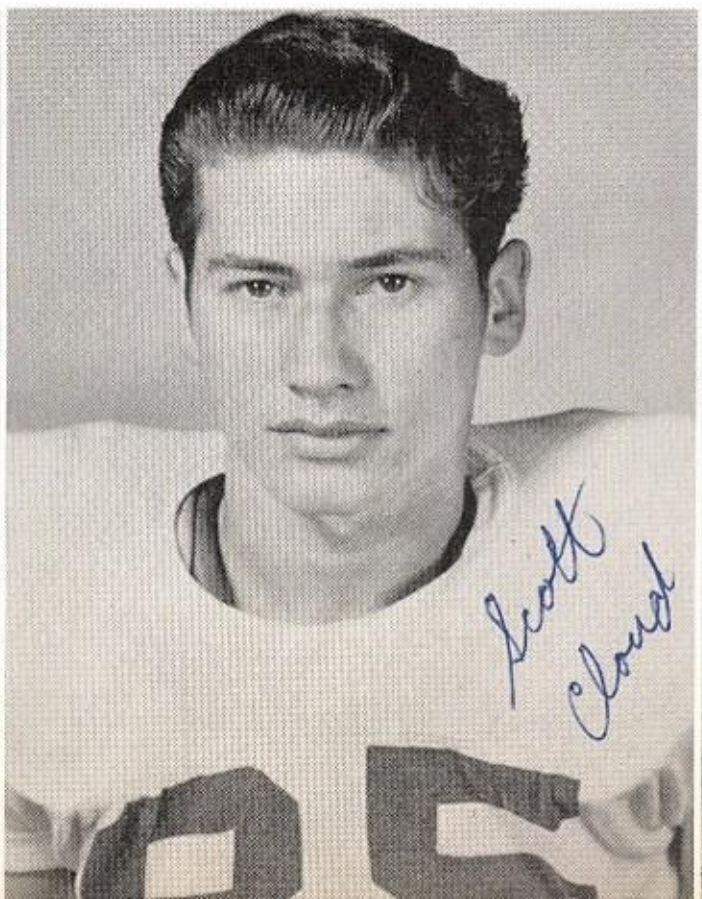

JACK COX
Halfback

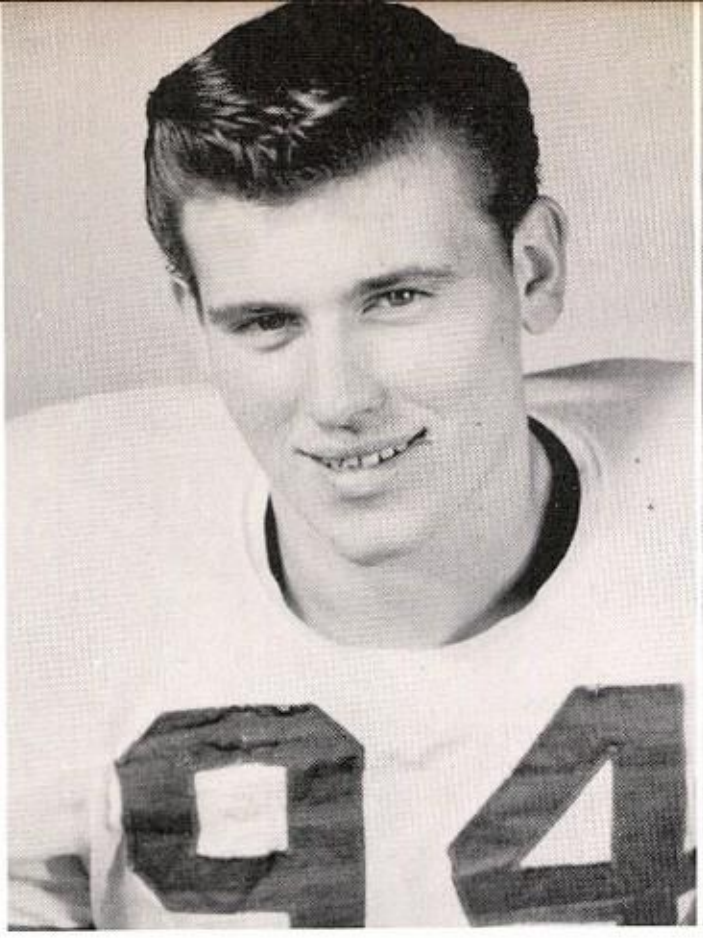

RICHARD LOVE
End
All-District 1956-57
1957-58
Honorable Mention
All-Central Texas

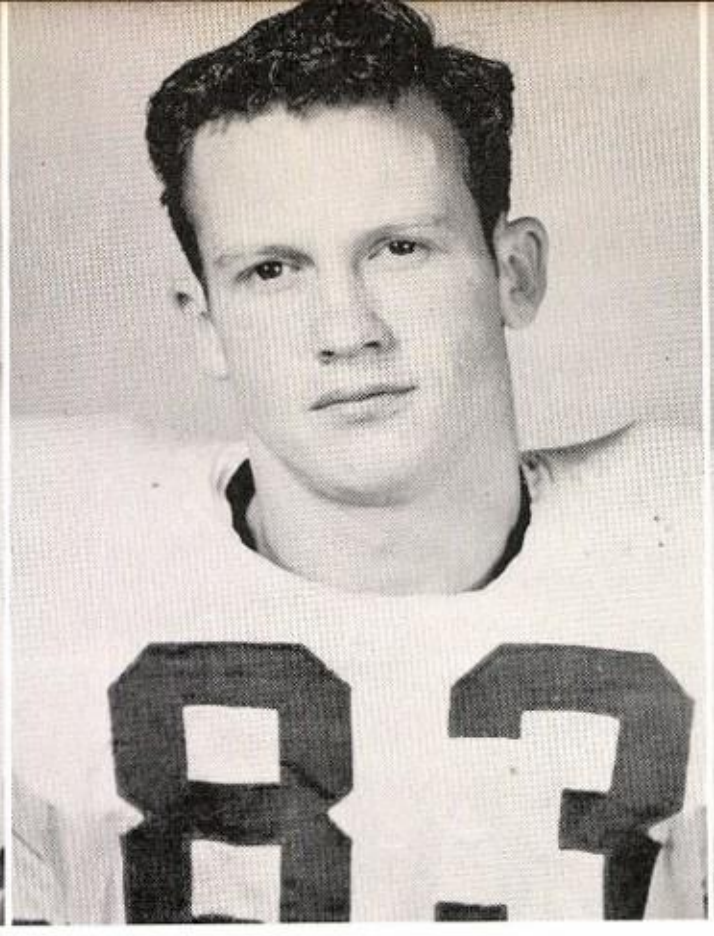

DEWAYNE MANNING
Guard

SAM PHILLIPS
Center

JACKIE SIMS
End

JAY DONALD SMITH
End

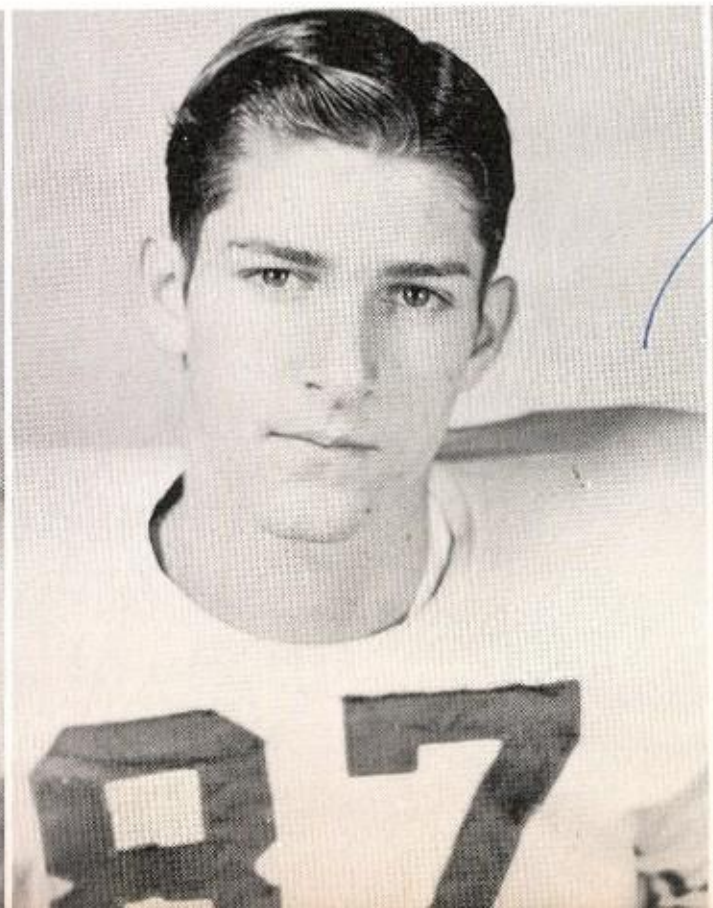

CHARLES BARRETT
Tackle

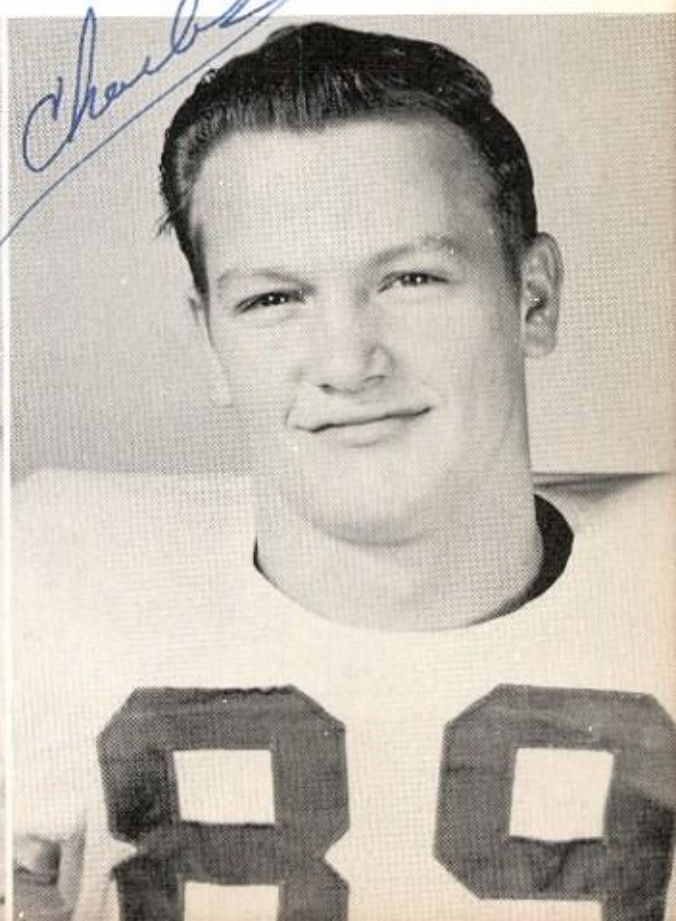

HAROLD LEE BARTEL
Center

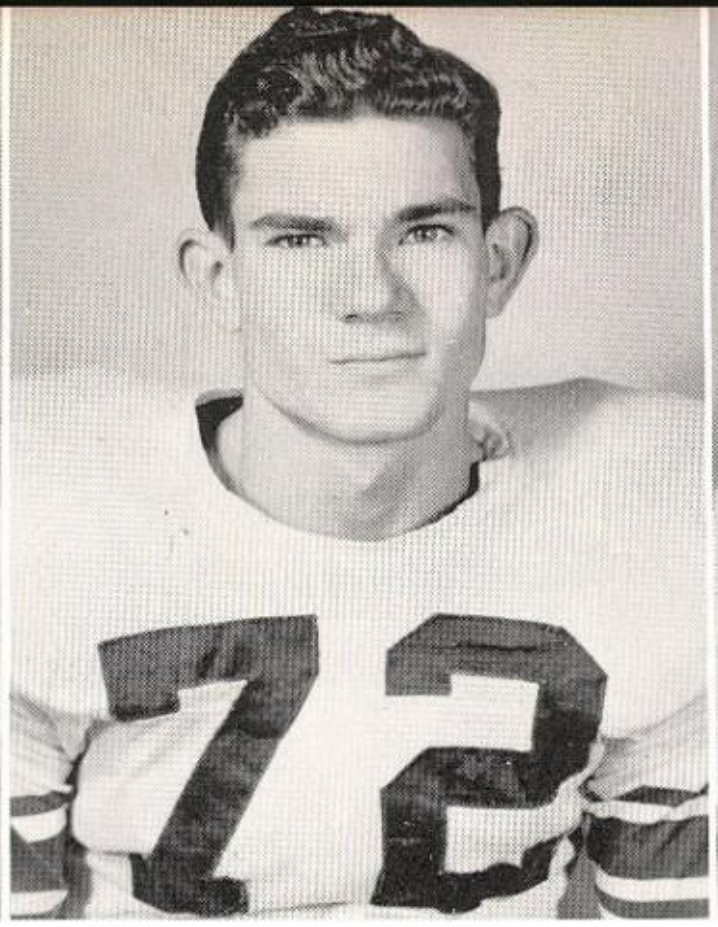

HAL BOZARTH
Halfback

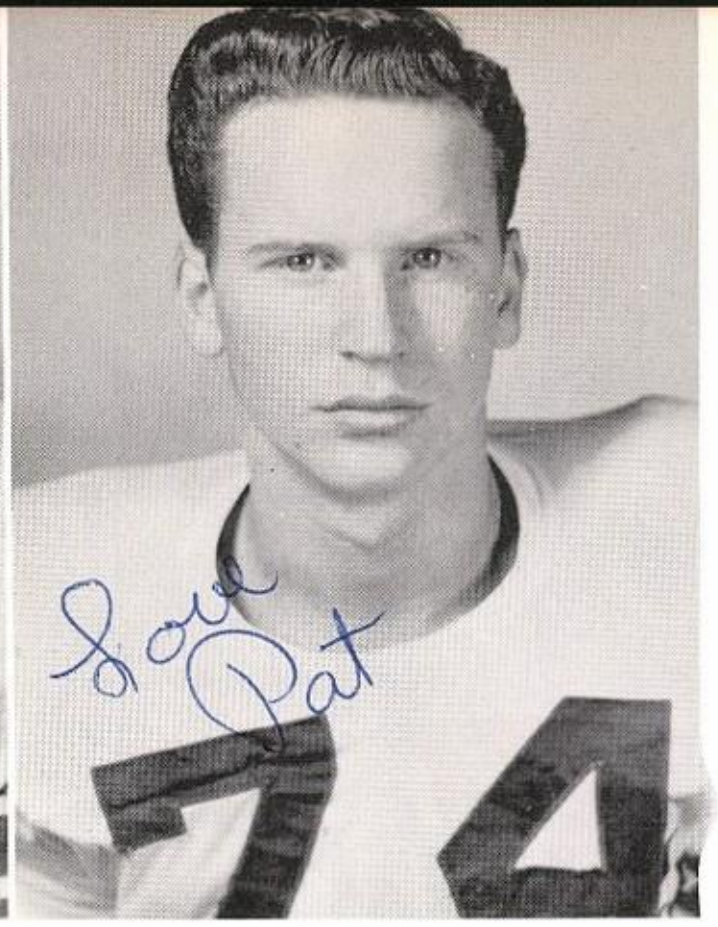

PAT COCKBURN
Guard

JAMES DOSSEY
Guard

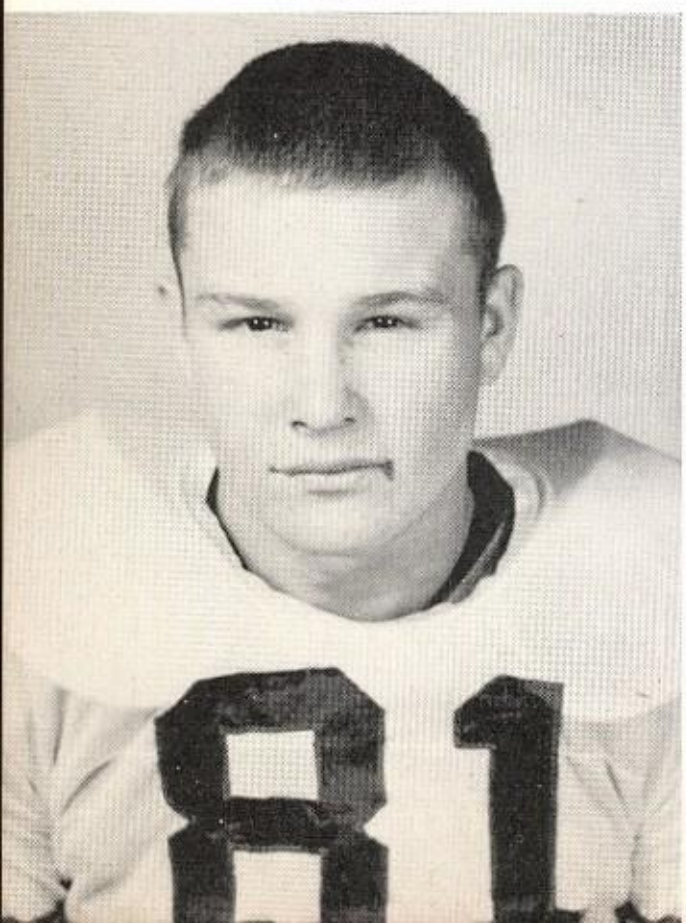

DAVID LANCASTER
Tackle

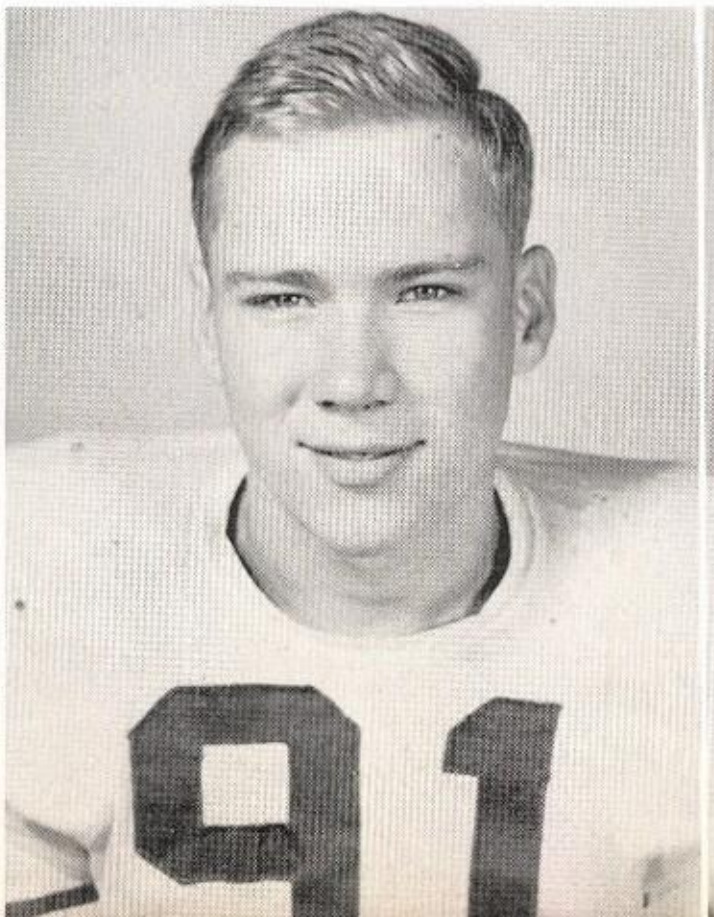

REUBEN NUCKLES
Tackle

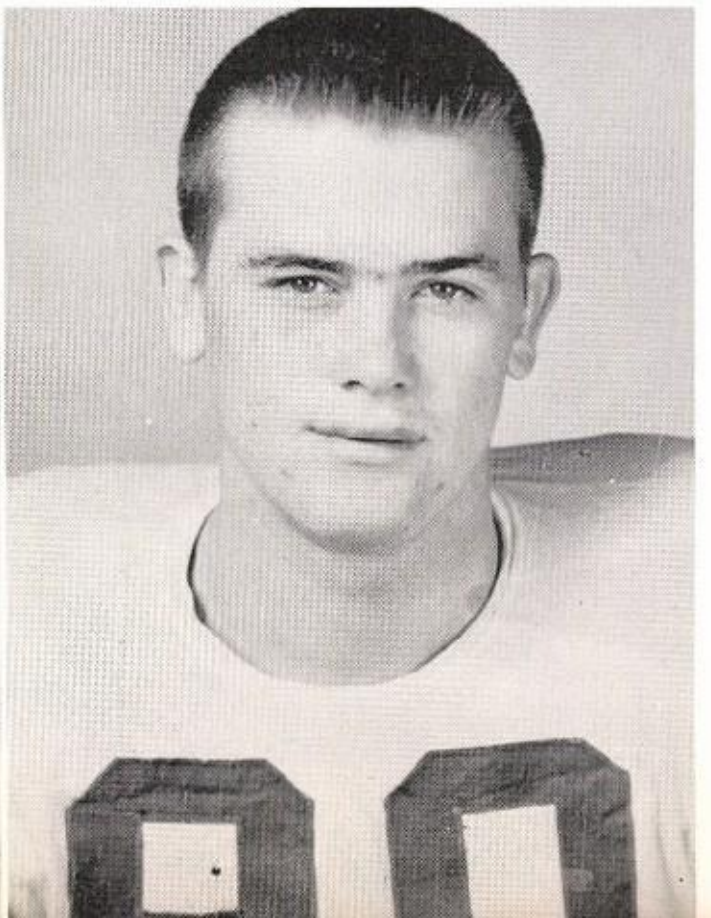

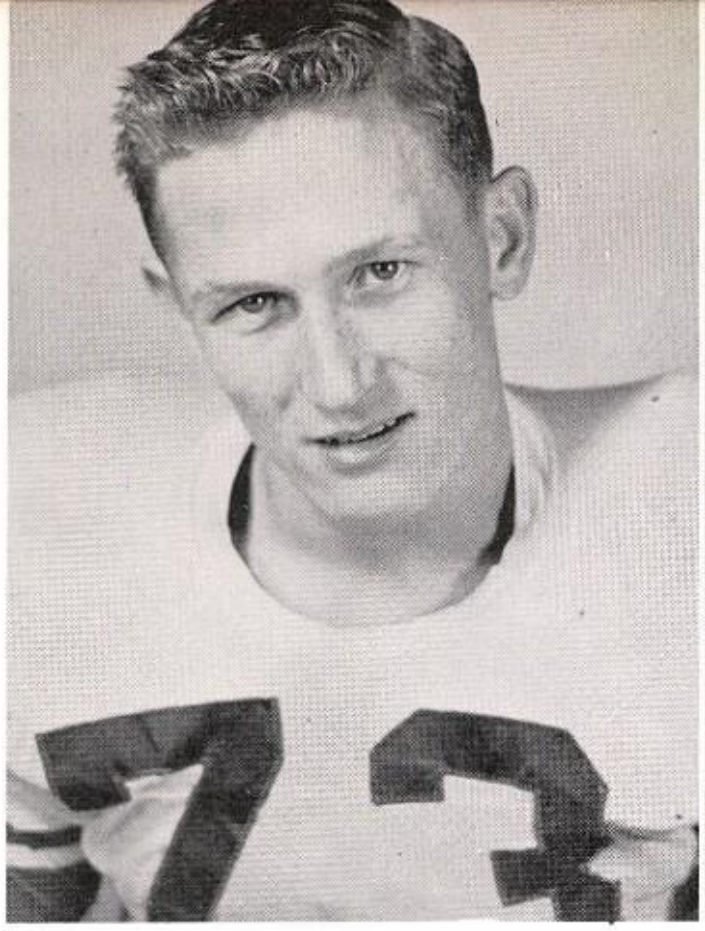

BUSTER SMITH
Halfback
All-District 1957-58

W. K. WOLFE
Guard

JERRY WOODS
Quarterback

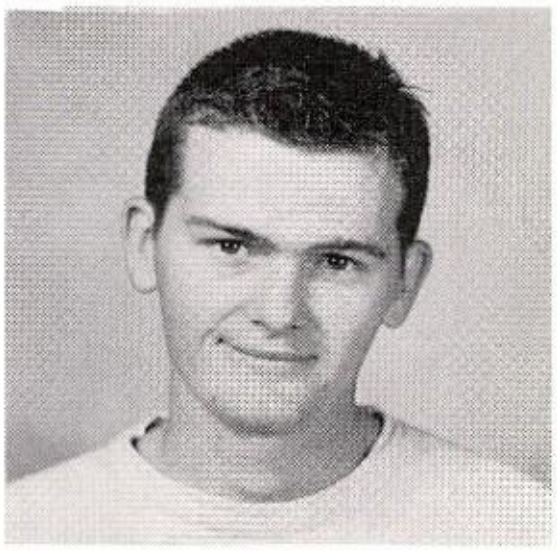

PAUL NUCKLES, Manager

TOMMY MEDART, Manager

EUGENE WOODWARD
Tackle

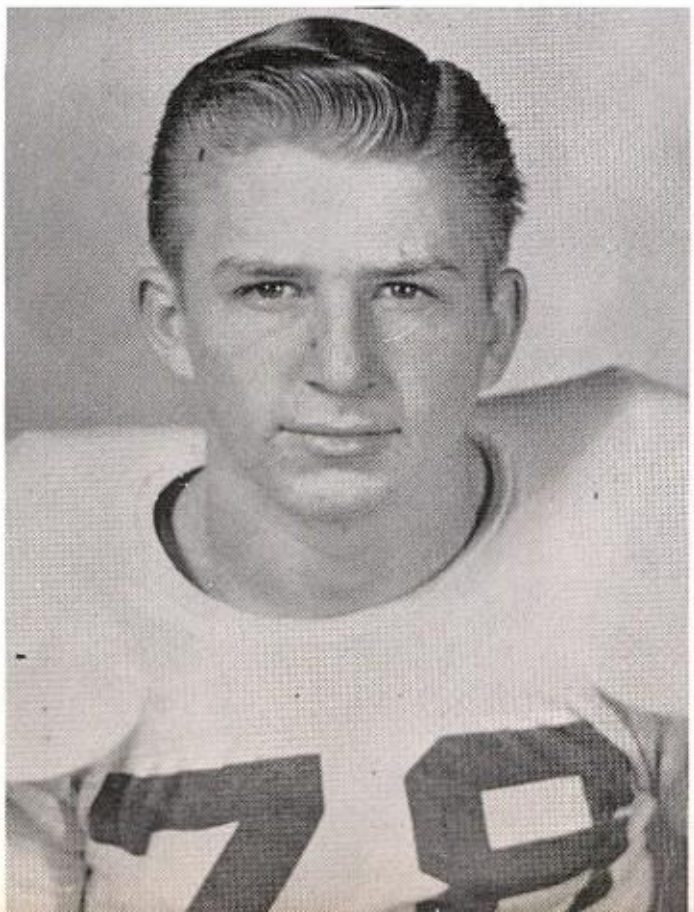

BOBBY HALLENBECK
Guard

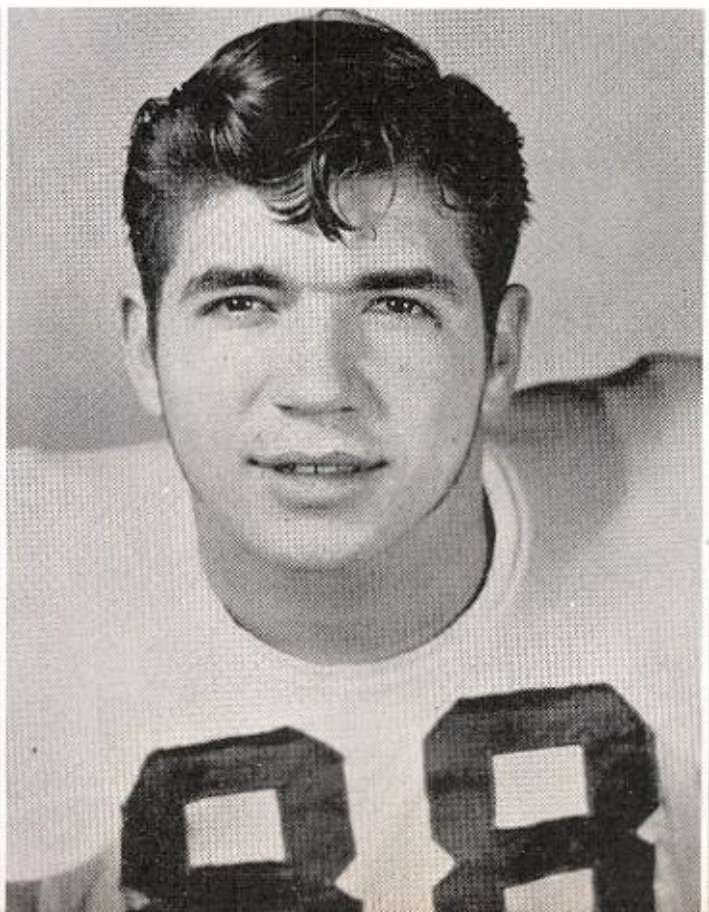

JIMMY HAMMETT
Fullback

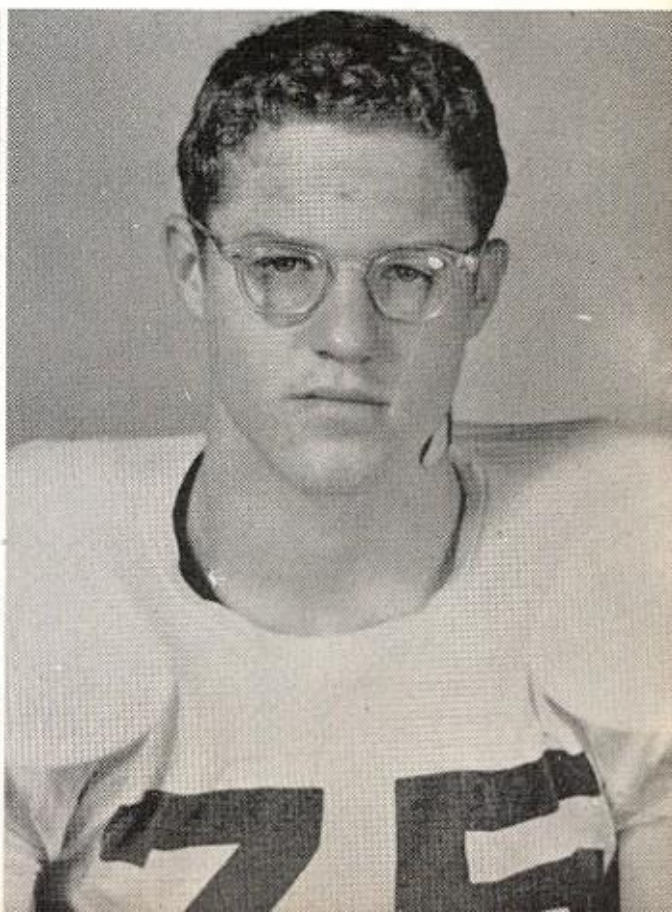

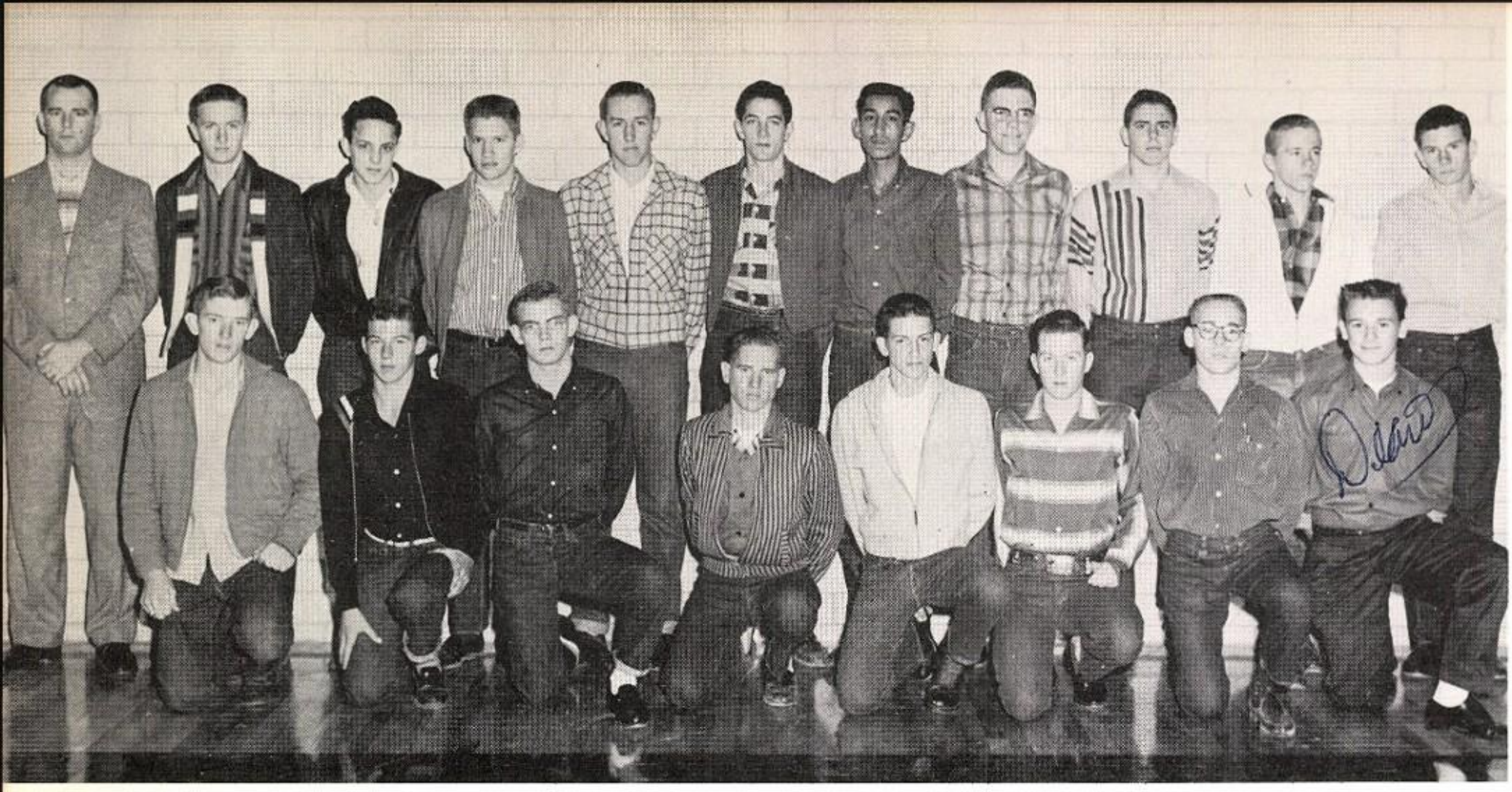

First row: Jerry Henderson, Lloyd Henderson, Gary Gray, Bob Wolfe, Jackie Haby, Ronny Bumpus, Mike Harwell, Dean Ripley.

Second row: Coach Mitte, Teddy Ware, David Musser, Marshall McMillan, Jimmy Rice, Marshall Garner, Pete Costillo, Bobby Covington, Bobby Love, Jamie Briggs, Mike Mullican.

"B" Team Football

The coach looks rough and ragged !!

ELMER BANKS
Guard
Co-Captain
All-District

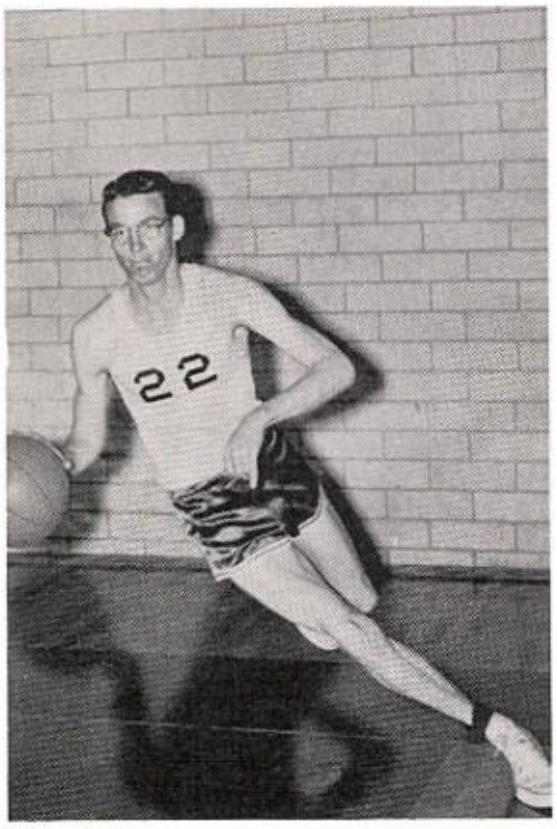

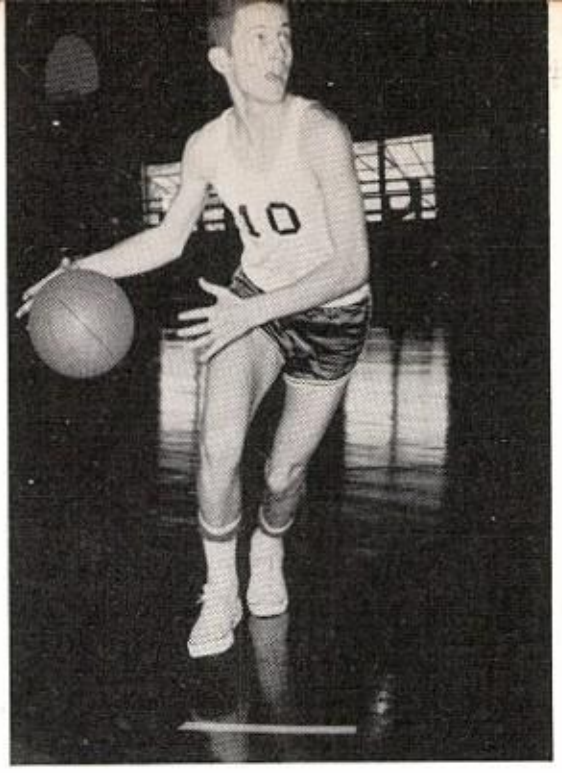

BILL BUSH
Guard
Co-Captain
All-District

JAMES WHITELEY
Forward
Co-Captain
All-District, Second Team

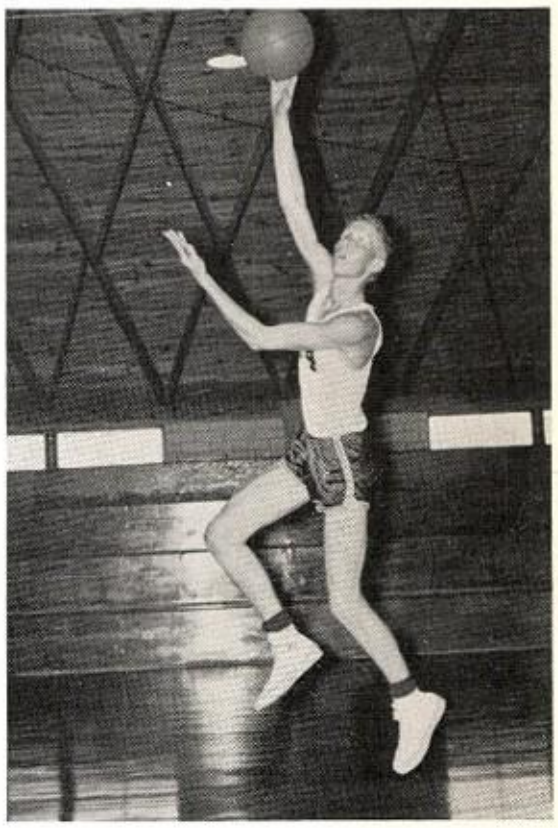

Basketball

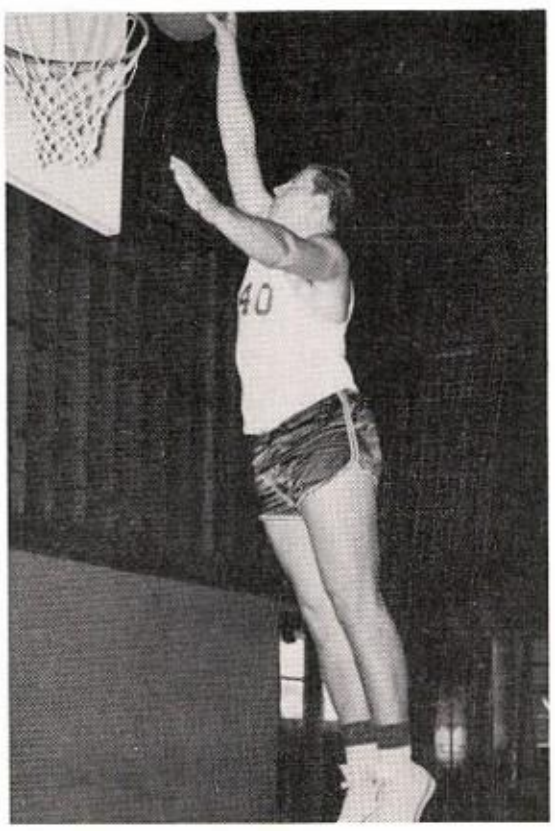

RICHARD LOVE
Center

ROY MITTE
Coach

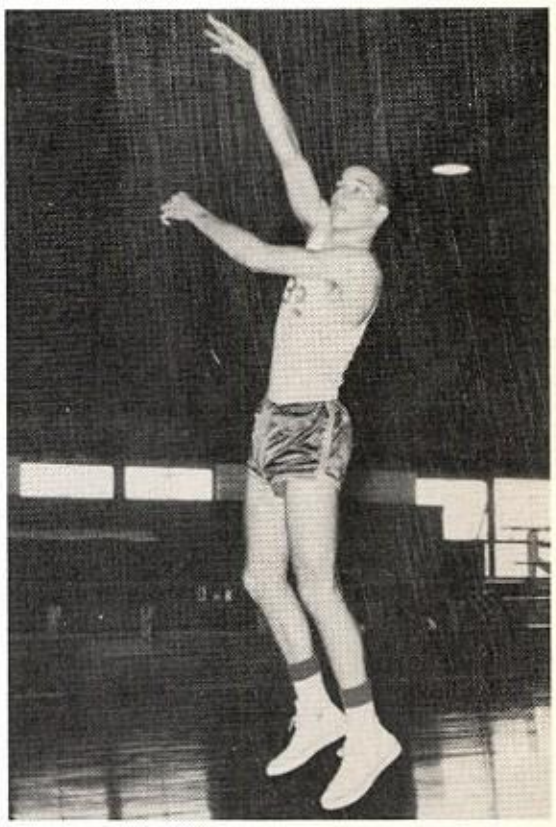

JAMES RICKS
Forward

BILLY COX
Center

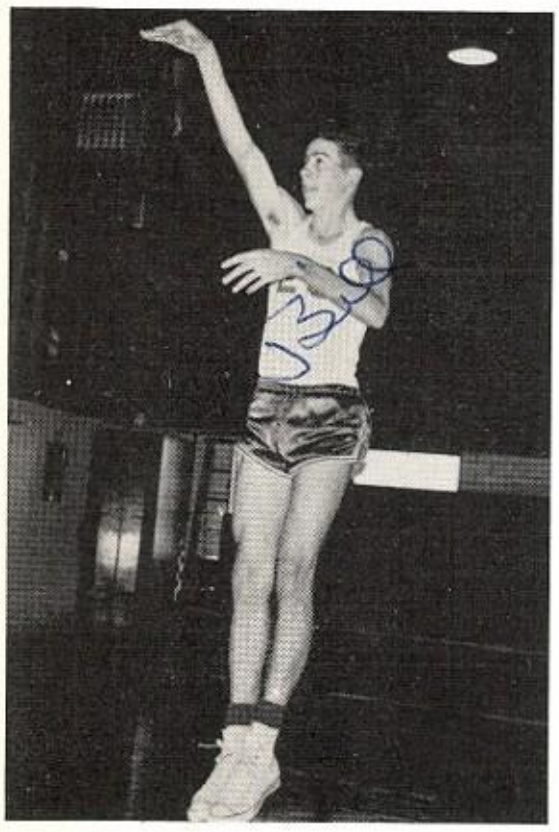

JIMMY HAMMETT
Guard

RICHARD HOWE
Guard

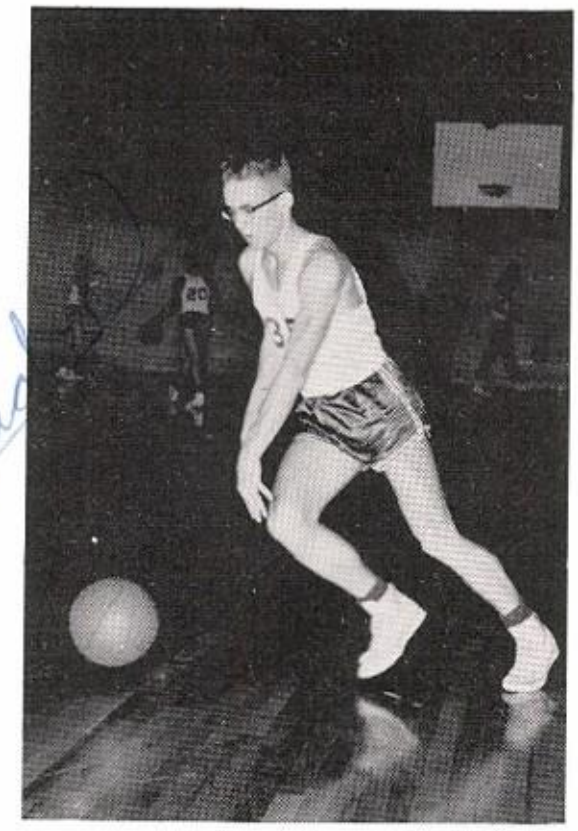

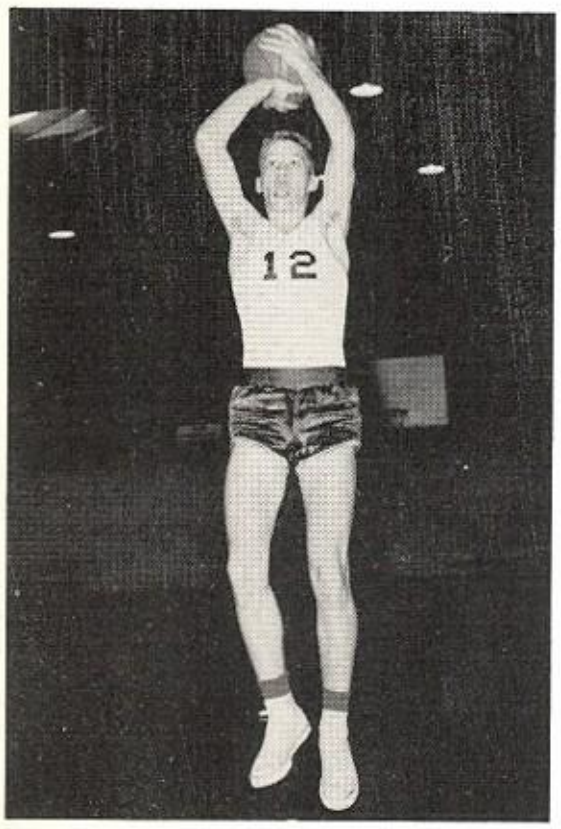

MARSHALL McMILLAN
Forward

RONNY BUMPUS
Guard

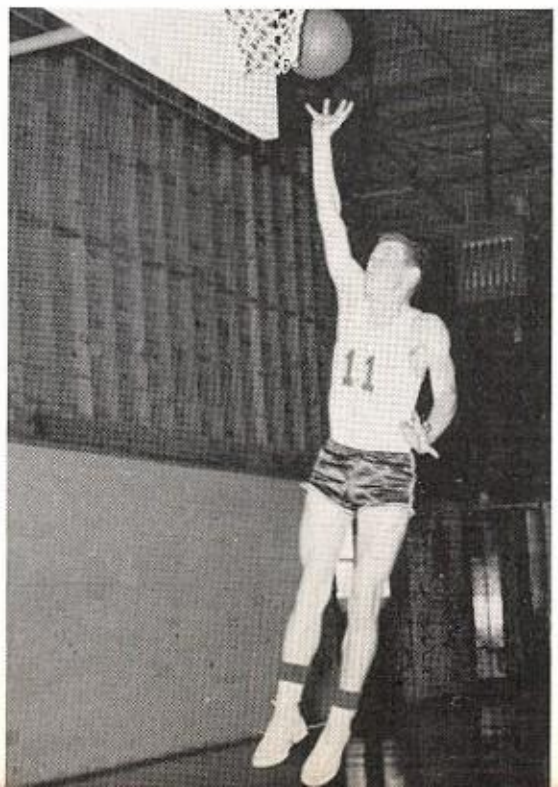

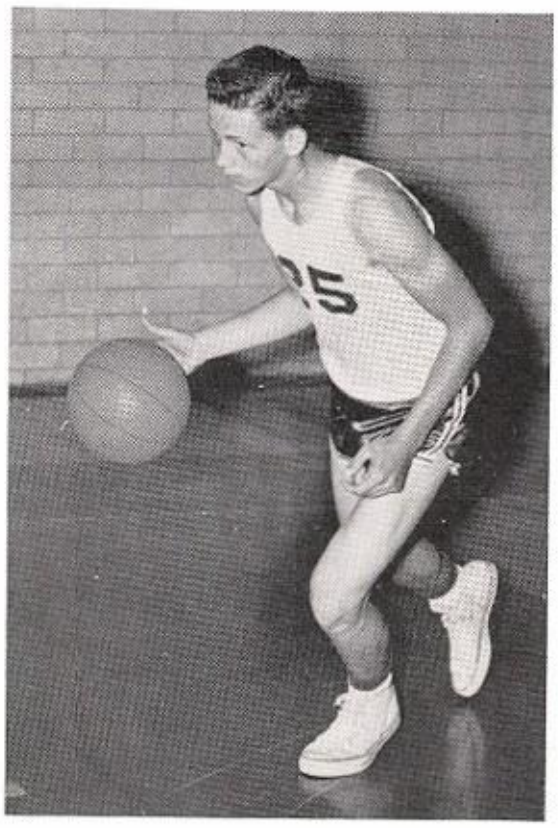

JACKIE HABY
Guard

BILL CRUMLEY
Forward

MARSHALL GARNER
Center

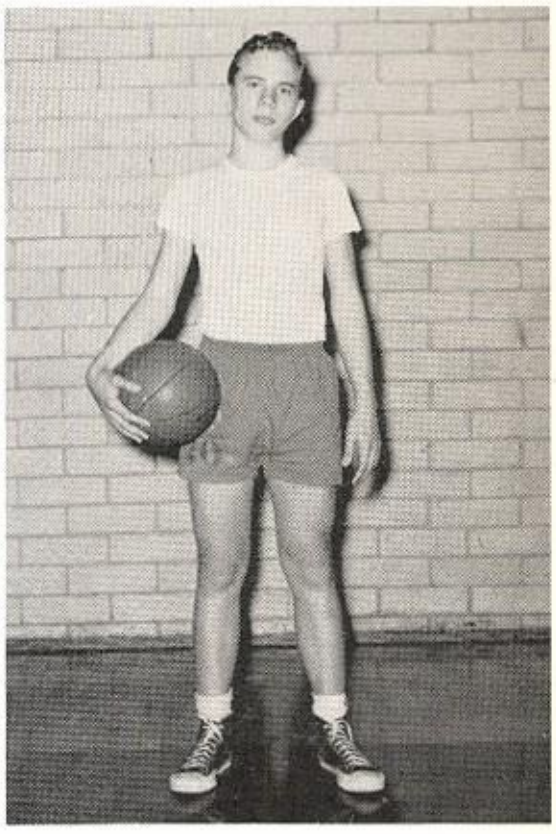

JOHN BARNETT
Manager

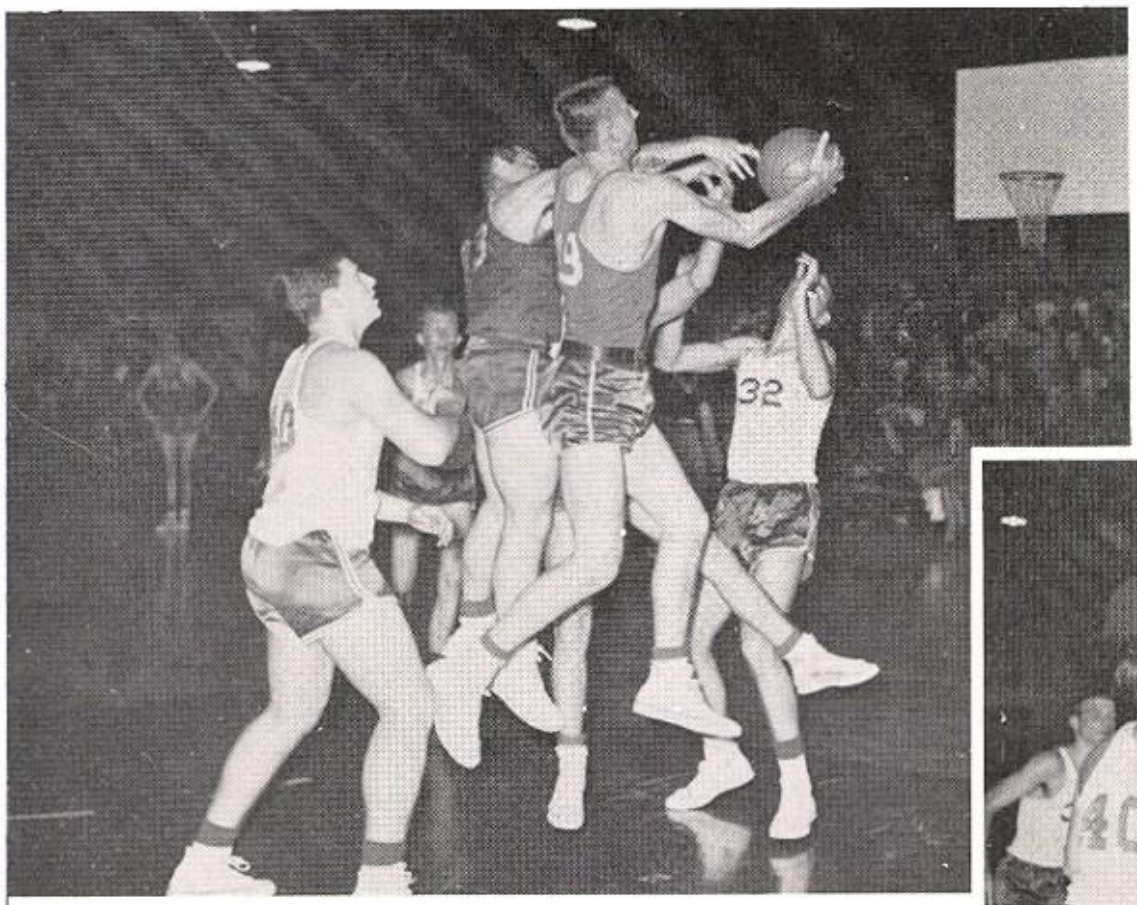

L.T.P.

President
Tommye Jean Kirby

Vice President
Marvel Arthur

Not Shown - Dana Thornton

Secretary-Treasurer
Mary Ann Fowler

Booster Clubs

President
Bobby Jones

Vice President
Julie Carter

Secretary
Linda Willy

Treasurer
Jane Moore

X.F.X.

BILLIE YEARY
Forward
Co-Captain
All-District

MRS. VELMA HARRISON
Coach

BARBARA BARTON
Guard
Co-Captain
All-District, Second Team

Bi-District Champs

BOBBYE BAIN
Forward
All-District, Second Team

CHARLOTTE CRAFT
Forward
All-District

DOLORES DOSSEY
Guard

BARBARA DURHAM
Guard

CAROLYN GARNER
Forward

CHARLOTTE GROVES
Guard

CHARLOTTE HAYNIE
Forward

LINDA MULLINS
Guard

LADELL PRICE
Forward

WILMA RICE
Guard

WYNELL STRALEY
Guard

PEGGY WALKER
Guard

RUTH FIELDS
Manager

DORRIS FOREHAND
Manager

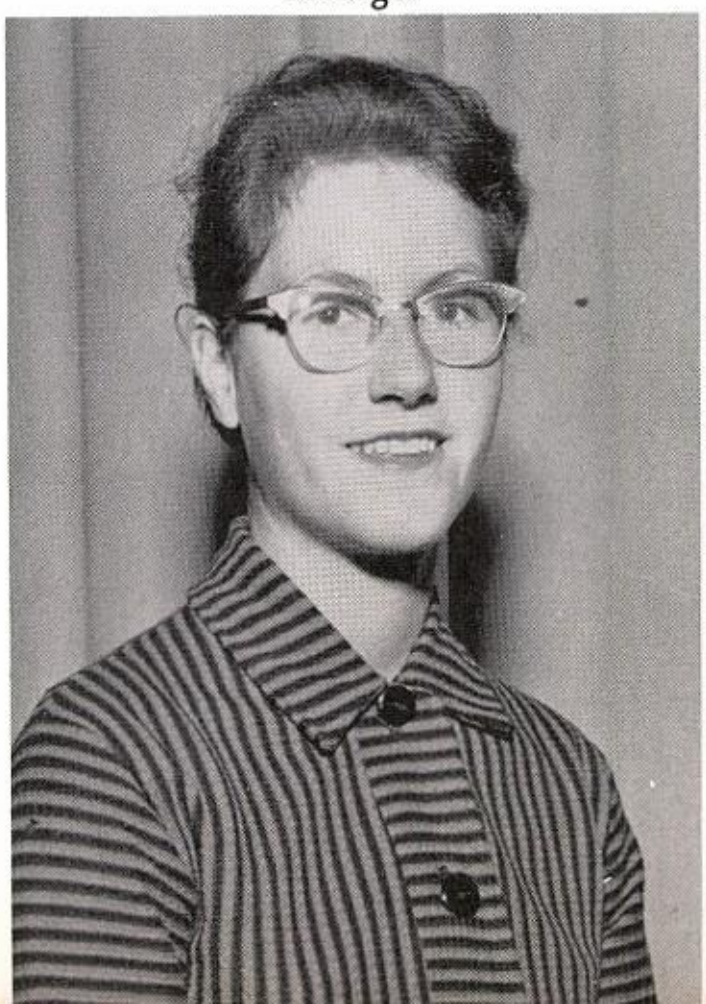

Baseball

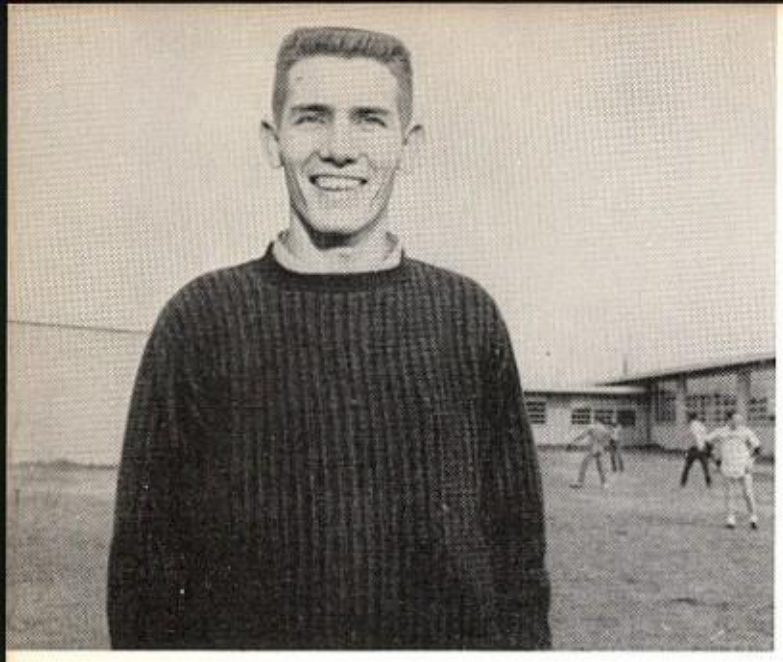

MR. BERRY
Coach

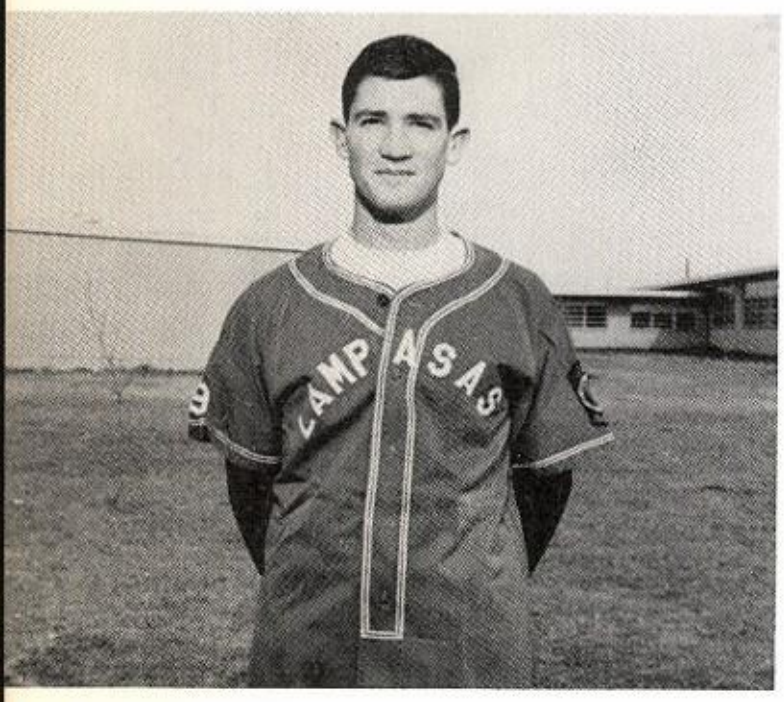

SAM PHILIPS-Captain
Catcher

JIMMY COLE
First Base

JAMES COX
BILLY COX
Pitchers

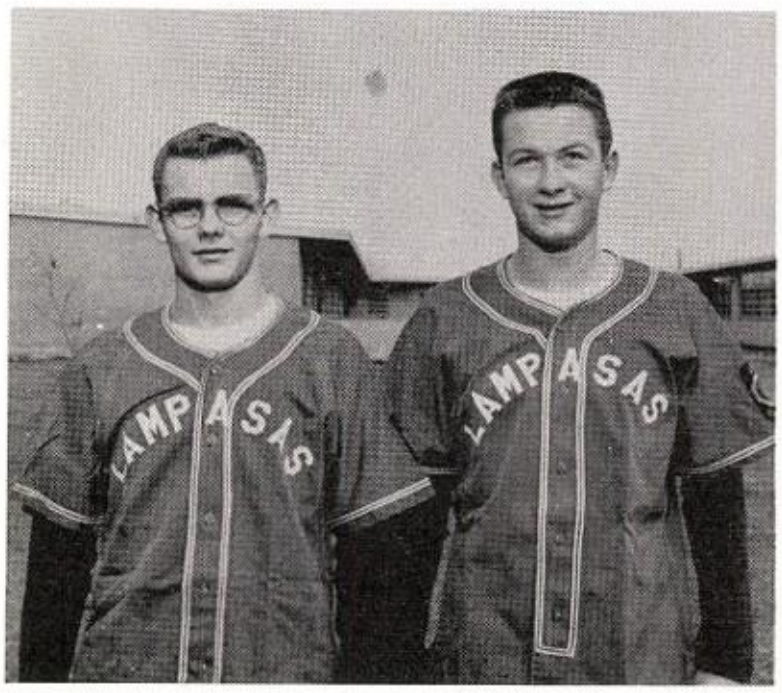

GARY GRAY
Third Base

RONNY BUMPUS
Shortstop

PAT COCKBURN
Second Base

DONNIE MACHEN
Outfield

DEWAYNE MANNING
Third Base

JIMMY HAMMETT
Second Base

E. C. SHROYER
Second Base

ROBERT GREEN
Outfield

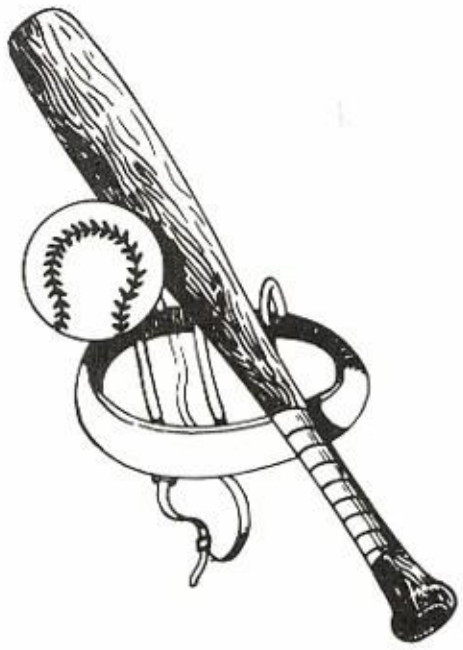

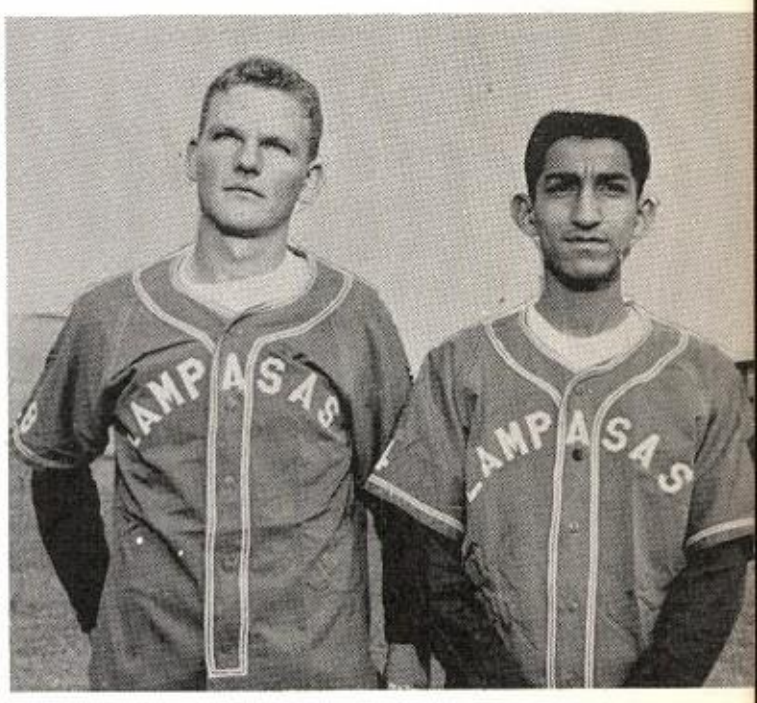

JOHN HICKS
Third Base

PETE CASTILLO
Shortstop

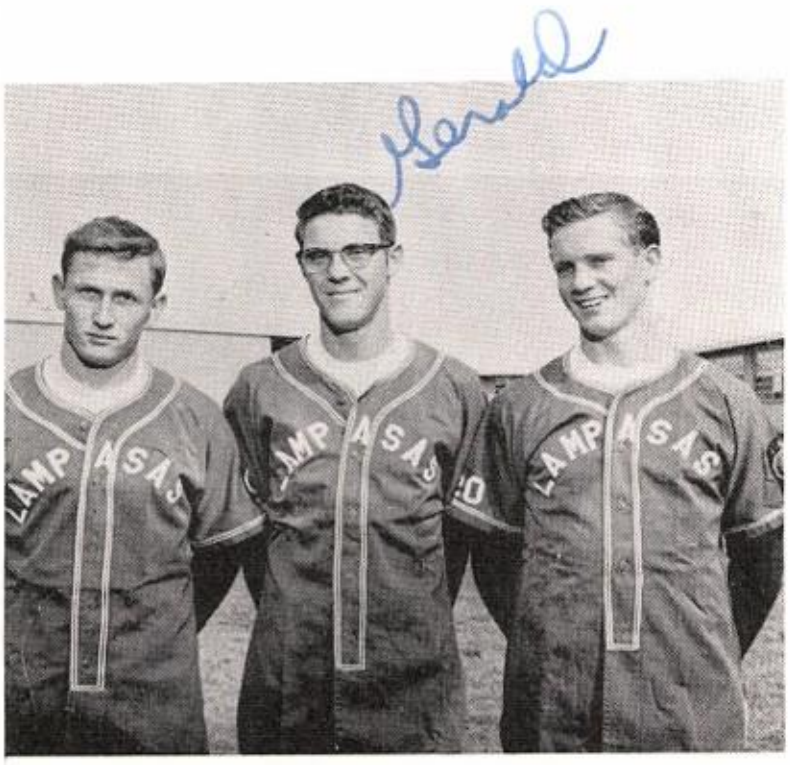

BUSTER SMITH
GERALD BRISTER
JERRY WOODS
Outfield

JACK COX
DONALD BAILEY
Managers

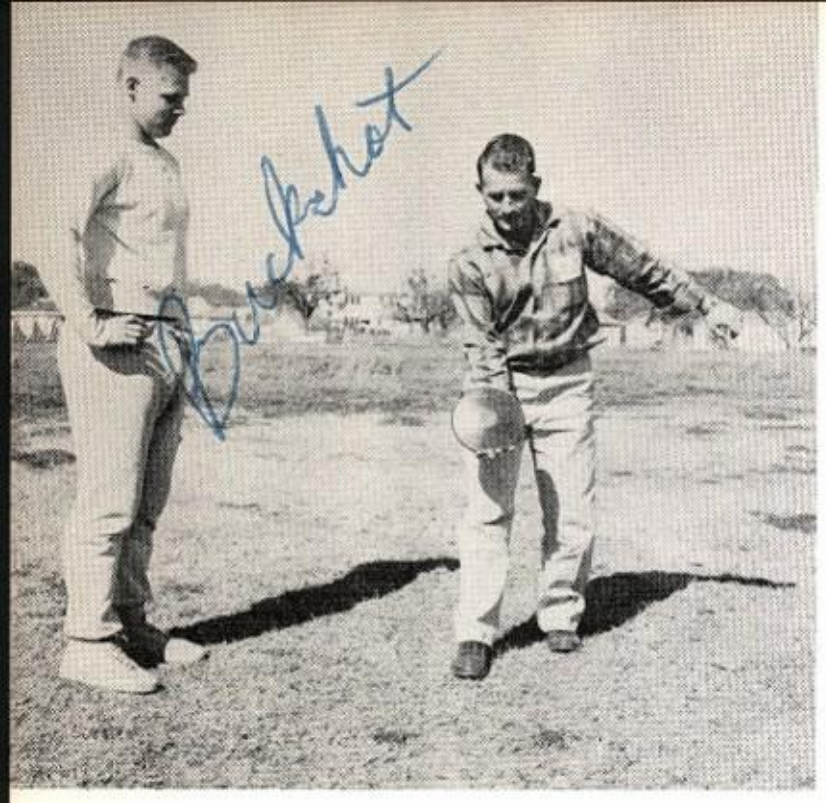

Coach Dewey Baker instructs Harold Bartel in the art of throwing the discus.

SPRINT MEN

Hammett, Woods, Bozarth, and Smith.

TRACK

DISTANCE MEN

W. K. Wolfe, Briggs, B. Wolfe, Smith, Mullican, and Woodward.

WEIGHT MEN

Lancaster, B. Love, Nuckles, R. Love, Barrett, and Bartel.

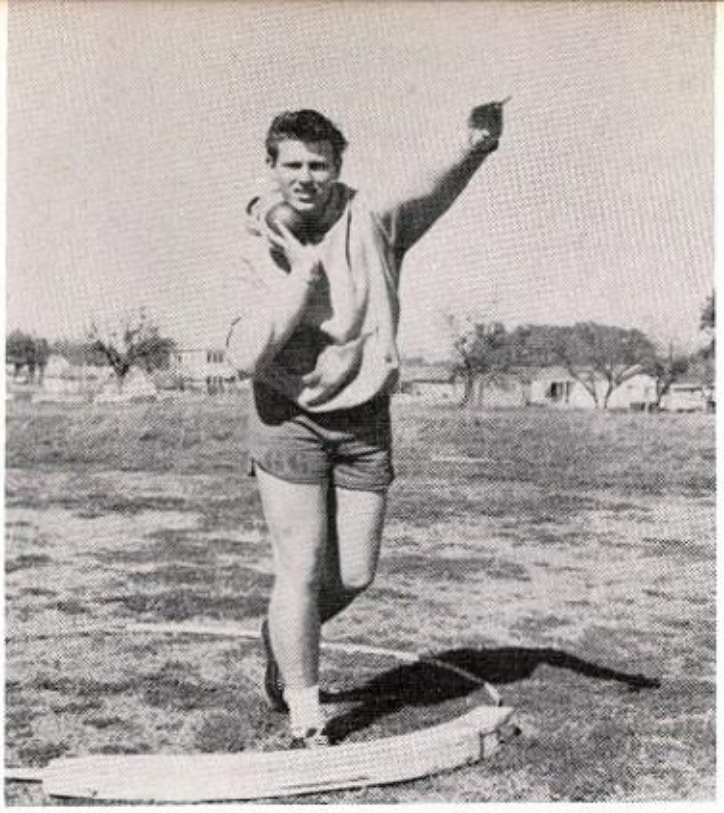

RICHARD LOVE
Shot

RICHARD LOVE
Discus

Buster Smith at the starting blocks.

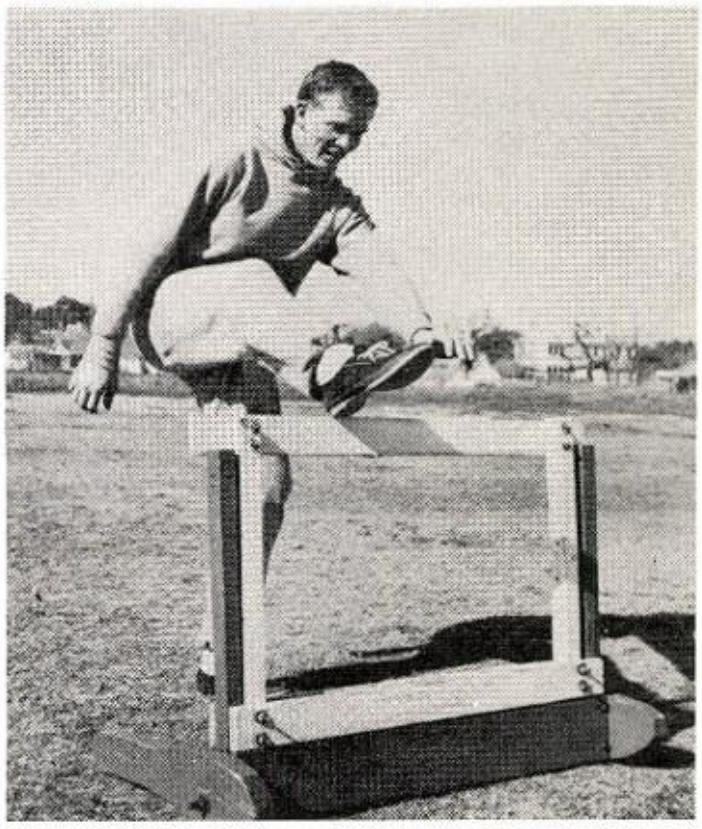

Jerry Woods at the high hurdles.

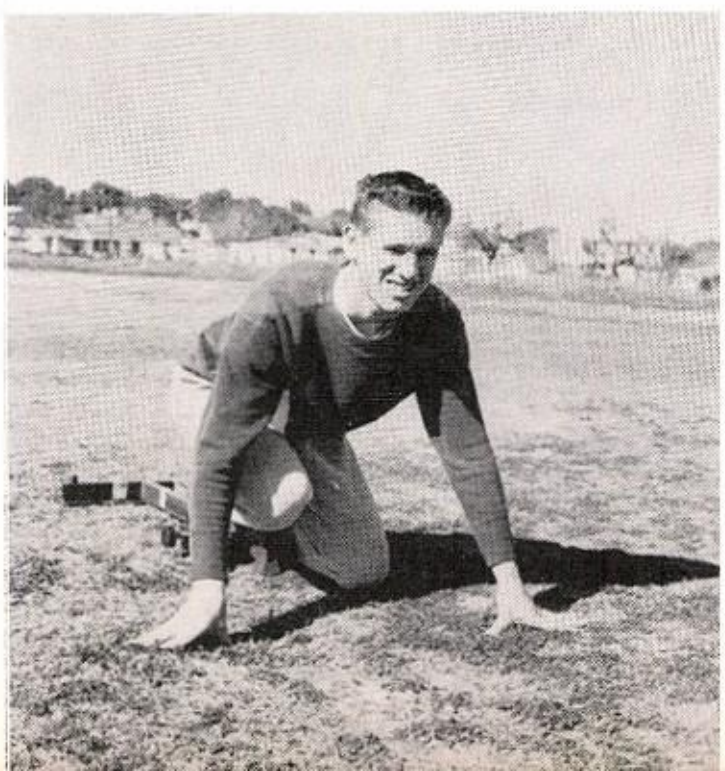

Bob Wolfe at the starting blocks

Jimmy Hammett at the starting blocks.

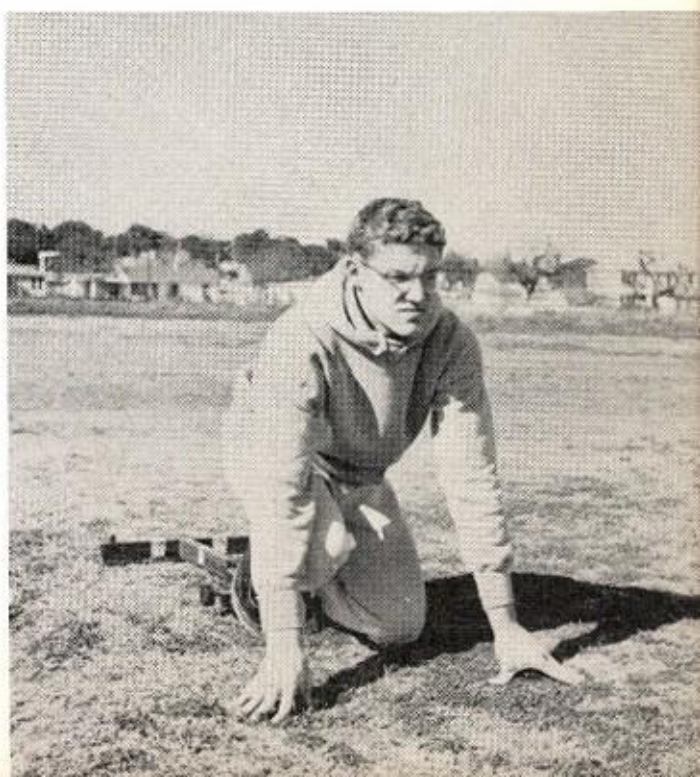

Sue Parker, Linda Frank, Beverly Woodward, Audrey Green, Lois Maimona.

Tennis

Phillip Dugger, Jerry Henderson, Donnie Jones, Laurin Hood, Butch Cowan, Bobby Jones, Coach McMichen.

Bobby Hallenbeck, Clarence Shed, Jackie Haby, Bill Johnson, Tommy Medart, Coach Tice.

Golf

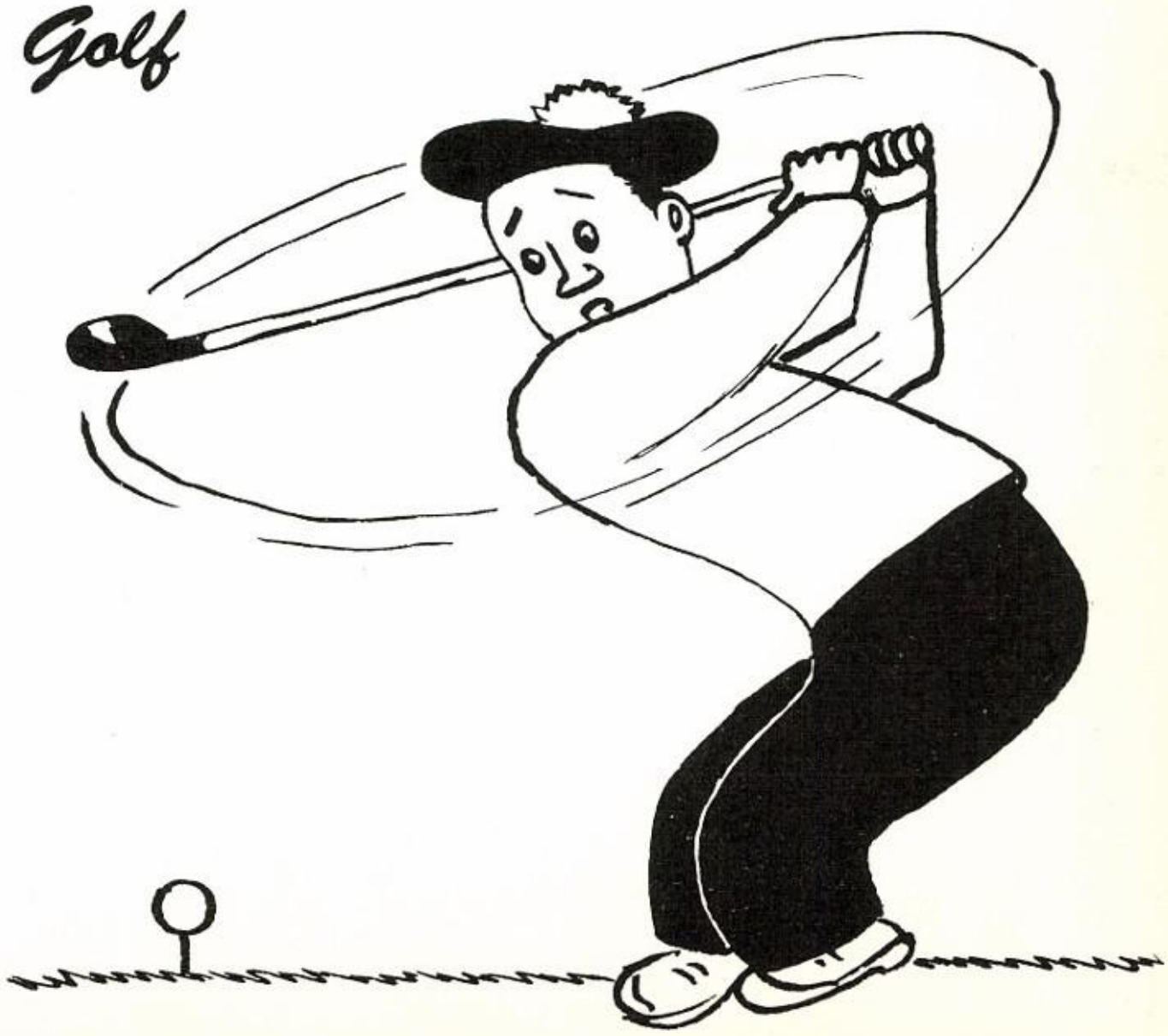

Swing Band

Seated: Kay Carpenter, Nancy Howe, Jane Moore, Linda Willy, Sue Parker, Darrell Jackson.
Standing: Mary Tittle, Betty O'Hair, Jimmy Hammett, James Roberts, Gary Gray, James Ricks, Ruthy Barrett, Florine Wilson, Tommye Jean Kirby, Helen Rader, Bobby Jones, Barbara Watson, Jerry Mahoney.

FIGHT SONG

'Cause I'm a Bad — ger, Bad — ger, Badger, up at

Lam — pus in the Hills, 'Cause I'm a

Bad — ger, Bad-ger, Badger, with a sis- boom

hip hoo — rah, — Got the claws that's

sharp e-nough to rip the Bulldog's tail, Pull their beards and listen to the

Hillbillies wail, 'Cause I'm a Bad — ger,

Bad-ger, Badger, Riding on a Texas gale.

OUR

ALLEN MOTOR CO. / Bunny

LANG FOOD MARKET
Phone CHapel 2-5112

RADIO STATION KCYL

SMITH'S TRIANGLE SERVICE STATION
Free Pick-Up and Delivery
Phone CHapel 2-3411

GINA'S BEAUTY CENTER

LAMPASAS FURNITURE CO.
W. E. BRIGGS - D. T. BRIGGS

HARTON'S BARBER SHOP

LAMPASAS BUTANE GAS CO.

WOOTEN'S STUDIO

LAMPASAS DISPATCH

WESTERN AUTO ASSOCIATE STORE

OWL CAFE
Owners: MR. AND MRS. PETE WALKER

BLACKIE'S SERVICE STATION

LA BOUNTY'S SHOE SHOP
For Better Shoe Repairing

BARKER'S PAINT STORE

BEN FRANKLIN STORE

GLYNN C. PERKINS CO.
Purina Chows

LAMPASAS ICE CO.
SAM DICKENS

DAIRYLAND DRIVE-IN
Best Hamburgers in Town

CEN-TEX MILL & ELEVATOR
Custom Grinding and Mixing

PASTRY SHOP

WM. CAMERON & CO.
Lampasas, Texas

TERRY PHARMACY

JONES FLORIST
Finest in Flowers

LOVE BROTHERS MOTOR CO.

ROSCOE PHILLIPS
John Deere Dealer

Compliments of CHOC GILLEN

CHIEF'S HUMBLE STATION
Grocery & Market

PEOPLES NATIONAL BANK

LAMPASAS LOCKER PLANT

WIESER MILL, INC.
Hamco Feeds

LAMPASAS LEADER

CARTER FURNITURE CO.
Lampasas, Texas

DAIRY CUE
Your Cue to Good Eating

MAGNOLIA PETROLEUM CO.
E. V. CHILDERS - Consignee

BOOSTERS

YAZELL'S
Clothing & Dry Goods

LUM'S CAFE & STATION

HOME FURNITURE
Phone CHapel 2-5772

FASHION CLEANERS
316 East Third Street

BURNS CHEVROLET CO.
Phone CHapel 2-5421

LAMPASAS PLUMBING AND
SHEET METAL WORKS

LAMPASAS DRUG CO.

WHITE'S
The Home of Greater Value

ANN'S LADIES SHOP
For Smart Wearing Apparel
And Accessories

Compliments of
DOCTORS CLINIC

J. C. PENNEY CO.
Always First Quality

BARNETT'S JEWELRY

LAMPASAS FLOWER SHOP
Phone CHapel 2-3262

HIGHWAY GARAGE
Wrecker Service

CLAUDIA'S BEAUTY SALON
Personalized Service

TERMINAL CAFE

BRIGGS-GAMEL FUNERAL HOME

CHASTAIN-MILLER
Complete Department Store

T. J. CASBEER, Consignee
The Texas Co.

Compliments of
DR. H. R. BUCHANAN

LAMPASAS RECORD

LU ETNA'S BEAUTY SHOP

LEONARD HARLIEN TIRE SERVICE

T. A. MEDART SERVICE STATION

PAUL'S ELECTRICAL APPLIANCE
SERVICE
Phone CHapel 2-3142
Lampasas, Texas

5-10-25 MOTT'S 5-10-25

BROCK FOOD MARKET

W. F. & J. F. BARNES LUMBER CO.

RATHMAN CLEANERS

TITTLE'S SERVICE STATION

CROCKER'S FOOD MART
Open 7 til 11

FIRST NATIONAL BANK

HUMBLE OIL & REFINING CO.
Lee W. Poole, Agent

MULLICAN DRY GOODS
Outfitters for the Entire Family

TOWN & COUNTRY FASHIONS

FULTON BROWN FEED STORE

Compliments of
LAMPASAS RECREATION CLUB

CASS REXALL DRUG STORE

ROLLINS-BROOK HOSPITAL & CLINIC
Lampasas, Texas

MELVIN BROWN, Distributor
Gulf Oil Products

C. P. CLOUD & SON
Bonded Warehouses

COX & SHANKS
Men's Wear

TOM McCORMICK AUTO SUPPLY

TRADERS AND BADGERS CAFE

CORA'S GIFT SHOP
Appropriate Gifts
For All Occasions

ED'S GULF SERVICE STATION

CARPENTER INSURANCE AGENCY

COWAN PONTIAC CO.
Phone CHapel 2-5232

LAMPASAS STEAM LAUNDRY
Phone CHapel 2-3121

ALEXANDER NEWS SHOP

YARBROUGH MOTORS

LAMPASAS CHAMBER OF COMMERCE
"A Better Place to Live"

SMART DRILLING & SUPPLY CO.
Aermotor and Dempster Pumps

McLEAN & LONG
INSURANCE AND REAL ESTATE

CASH GROCERY & MARKET

CURLEY'S BEAUTY SHOP
Phone CHapel 2-5632

NORTHINGTON IMPLEMENT CO.
Allis-Chalmers Tractors and
Harvesters

PEARCE BUICK CO.

LAMPASAS DRY GOODS

LAMPASAS FEDERAL SAVINGS
AND LOAN ASSOCIATION

PIGGLY WIGGLY
Your Business Appreciated

AVENUE CLEANERS

"Maid to Order"

CAST

CARL MARTIN - - - - - - - - - - - - - - - - Bill Bush
FAITH MARTIN - - - - - - - - - - - - - - Marvel Arthur
VALERIA - - - - - - - - - - - - - - - Linda Northington
MISS SPEARE - - - - - - - - - - - - - - - Julie Carter
JULIAN NARRAMORE - - - - - - - - - - Scott Cloud

STAGE MANAGER - - - - - - - - - - - - - Don Wykes
ASSISTANT STAGE MANAGER - - - Paul Gamel
ELECTRICIAN - - - - - - - - - - - - - Buddy Campbell
PROMPTERS - - - - - - - - - - - - - Mary Ann Fowler
Patricia Johnson
USHERS - - - - - - - - - - - - - - - - - Anita Duncan

AUNT ABBY - - - - - - - - - - - - - - -Martha Simon
DAGMAR WURST - - - - - - - - Jean Ann Blackburn
VEEVY McCOY - - - - - - - - - - - - -Mary Ann Smith
LOTTA BOWLING - - - - - - - - - - - - - Lynne Jones
MAGOON - - - - - - - - - - - - - - - - - -Richard Love

MAKE-UP - - - - - - - - - - - - - - - - - -Billie Yeary
Charlotte Craft
PUBLICITY - - - - - - - - - - - - - - - Kay Carpenter
BUSINESS MANAGER - - - - - - - - - - Linda Willy
PROGRAMS - - - - - - - - - - - - - - - - Jane Moore

DIRECTOR - Mrs. Alma Wheeler

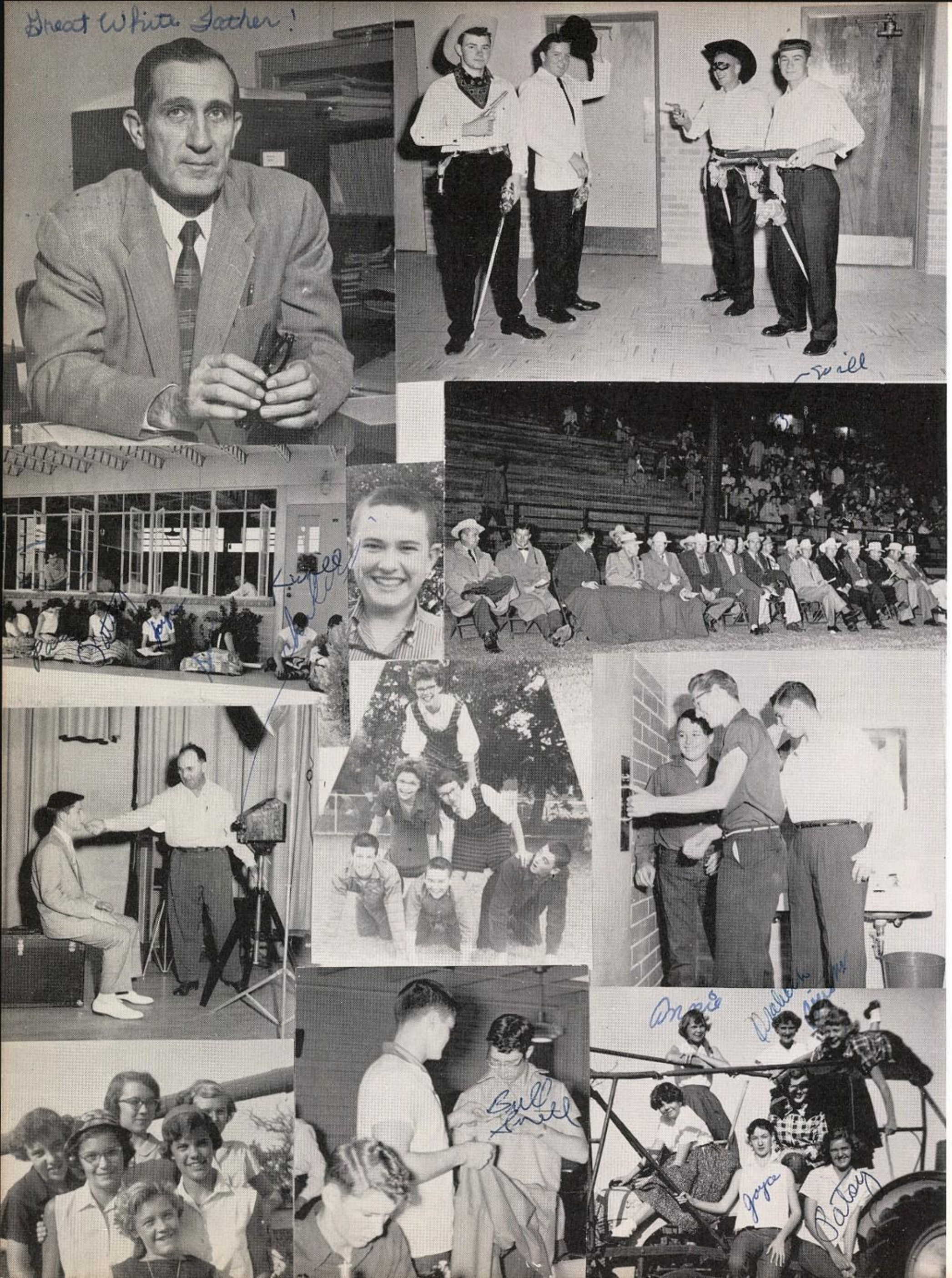
Great White Father!
Will
Bull Snell
Joyce
Patsy

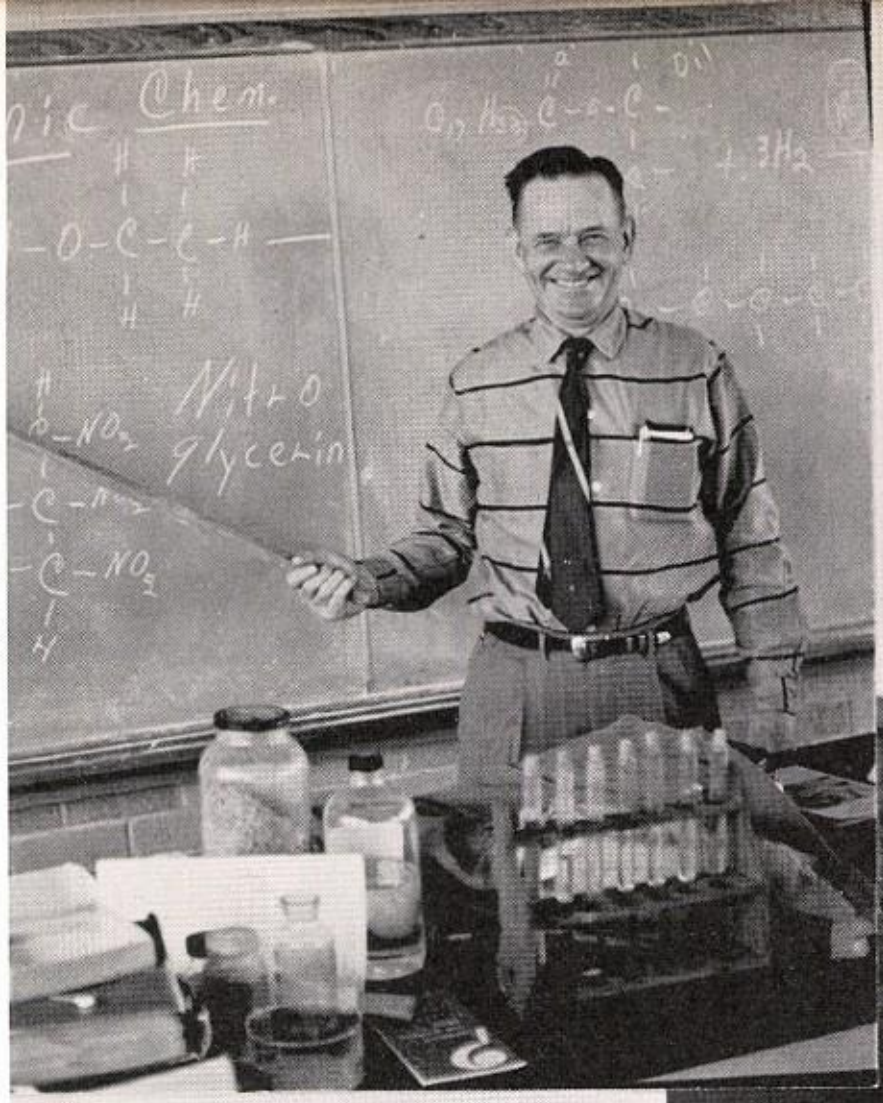
Chem.

We, the 1957-58 Badger Annual staff, offer our heartfelt thanks to the people that have helped us make this yearbook possible.

To Mrs. Norris, our advisor, and Mr. Wooten and Mr. Annas, our photographers, we hope you feel rewarded with the finished product.

And last, but not least, we hope that you, the students, cherish the memories and recollections that this annual holds.

The Best Yearbooks Are TAYLOR MADE
TAYLOR PUBLISHING COMPANY DALLAS, TEXAS

Well we are leaving you people and I am glad. You and Wayne have a happy life together.

Luck always
Jackie
Simms

Autographs

Marcia
I want to take this opportunity to wish you all the happiness in the world and then some. If you will just keep that personality I know you will succeed.

Love Pat

— Marcia —
I wish you the best of look, for the rest of your sweet life
Hardy.

Dear Marcia,

I hate to write in your annual, because I won't get to do it anymore after this year. I have really, really enjoyed being in ZOTS & the annual staff with you. You have a wonderful personality and I know you will always have the very best. Keep the ZOTS going and don't ever let the LTP get ahead of you.

Love Always,

Linda

Marcia —

This is the end of high school for me but it has been really great. There has never been a time when I was around you that wasn't enjoyable. I will always remember being a good friend and classmate. May our friendship never cease and the best of everything be bestowed upon one of the best gals I know ——

Bull
Snell

Marcia,

I've really enjoyed knowing you these years. You have really been sweet to me.

Best of love, luck & happiness all through the years.

Love 'Ya
Carolyn

Best of wishes to you in the future.

Wesley Hart

Marcia,

I have enjoyed knowing you and going to school with you this year.

Luck to you always,

Donna

Marcia,

I've enjoyed working with you this year.

Best of Luck,

Norma Raye

Marcia —

We have had a good time in school so far, but wait till next year.

Lots of Luck

Red

Reserved for Irma

Dear Marcia,

How about a cup of coffee? We have had some good times on our trips for coffee haven't we?

Remember the wedding we went to I thought I was going to have two very sore feet the next day. and then our Sunday school parties some of them were really unforgettable.

This year has really been a lot of fun. Mrs Jones has been a million laughs. HaHa

Marcia you are one of the sweetest girls I have ever known and I am very proud to call you one of my best friends, and who knows maybe some day we will be cousins.

Love,
Irma

Pat

Looks like we're back trying to think of things to say again. anyway heres a wishing a sweet ole girl lots of luck & happiness & lots really make em remember the future seniors. Remember all those horrid english #1 test. I still can't pass them.

Lots of luck
Dian R.

Mar

Marcia, you've really been a good friend and sure have helped to make my freshman year just great. All the luck in the world to a swell person.

Love,
Cherry

Marcia - I have enjoyed going to school with you all these years. May you always have the best of everything life has to offer a swell person like you.

Lots of Luck,
Janice.

- Marcia -

Well the year is nearly gone. It won't be long until you will be a big Senior. It feels great, but it feels even greater to be graduating.

I will never forget all the fun we have had in school. XFX was the greatest. You all work real hard next year and show LTP up.

I want to wish you all the luck in the ~~world~~ wonderful girl! Good luck with Wayne!

Love
Sandra

Dear Marcia -
This year has been about the same as last except we're a grade older. It's been fun being in class with you, especially in Homemaking. Lots of Love, Luck, and happiness to you and Wayne.
Love ever
Ruth F.

Marcia
I have really enjoyed being in your homemaking class. Remember how we struggled on those old bermuda shorts. Lots of luck to a very sweet girl who really deserves it.
Love
Orabeth

- Marcia -
Lots of luck, love, and happiness.
Pat W.

- Marcia -
I have enjoyed going to school with you this year. I want to wish you the best of everything always.
Love,
Clydine

- Marcia -
I think you are a very nice and sweet girl. I hope you have the best of luck and all the happiness in the world.
Budge Howe

- Marcia :
I have enjoyed going to school with you this year. Best of luck to you.
Wilma

Best of luck to a sweet girl.
Gerald

- Marcia -
I have enjoyed being in homemaking with you. Best of luck to you always.
Love,
Connie

Dearest Marcia

It has been a pleasure being in church and school with you through these past years. English and History have really kept me busy. You are a very sweet girl and you deserve the best in life.

Love,
Joyce Greear

P.S. Remember your wonderful sewing in homemaking.

Marcia you have a wonderful personality and if you continue to keep it you will always have happiness.
Lots of Luck to a sweet girl
Charlie Brown

Marcia -
It's been wonderful being in school with you for the past two years. Best Wishes to a swell girl.

Love Ya'
Kay Gee

Lots of luck to a sweet girl.
always,
Barbara

Dear Marcia,
Have really enjoyed going to school with you these past years. Remain as you are now, and may God bless you.
Love, Henryy

Marcia -
It has been wonderful going to school these years. Best Wishes to a swell girl.
Patsy

Marcia,
I have enjoyed being in [illegible] high school with you and going with you [illegible] books [illegible]. I want to [illegible] all the luck [illegible] the world.
Love [illegible]

Marcia - You are a very sweet girl. I have enjoyed going to school with you this year. Lots of love, luck, and happiness.
Love Always,
Susie

Reserved for Janice

Dear Marcita

Here we go again! I could write a book! We have had some times and I'll never forget a one of them. I don't know where to start but here goes!

Think of all the fun we've had up at Lo + Lo. Park and all of the 'funnies' we did. Remember when I ripped my pants riding that horse? Eek!

And all of the times we've double dated. I'll never forget the time you and Wayne and L.C. and I went to the lake. And the time we ran off in Wayne's car and left them in Regalia. Gosh, I'm glad to see you after that. And the time we will all going to church together? Guess who didn't make it? We made it the next week though - didn't we.

I'll never forget the times we white-washed and I stayed with you. And then comes Grace at the crack of dawn saying "Marcita, time to get up" oh what a night.

If I lived to be a hundred, I wouldn't forget the eventful day out at Pillow Bluff. Cold water, gosh I guess.

Marcia, it has always been so easy for me to talk to you. Remember all of our little scandles? I think I could tell you my most intimate secret. (Heck, I don't have one) You are the kind of a friend a girl looks for all her life and I found it. May you always have the very best. You more than deserve it. I love you, Janice

Reserved for Martha

Dear little friend,

Well, I just don't know how to start off. There is so much to say, and there just isn't enough room here to say all of it. Marcia, you'll never know how much your friendship has meant to me all through the years, and especially this one. We've really grown closer this year - thanks to annual - and I have really enjoyed it. We've got alot of work ahead of us this summer, but I'm sure we can do it. Our high school career is really passing by in a hurry, and I can't truthfully say I'm sorry. We've only got one more year for us all to be together, so we've really got to pack a lot of fun into that short year. I guess our big slumber parties will always be something to remember. Hope we have many more in the future. You've been a real pal to listen to all my troubles with Jackie, Mackie, etc. I really appreciate all you've done. I want to wish you and Wayne the very best of life has to offer, for you are two very sweet and deserving people. Best of luck to one of my very best friends

Love you, Martha

Marcia,
May I wish you the ultimate of success and happiness.

Florence Wilson

Lots of luck to a swell girl
Will

Marcia,
I'll never forget all the years we have been going to school together. I can't believe that we are almost seniors. I think I have enjoyed being on the annual staff more than anything. Let's really make the most of things next year.

Your friend always,
Bernard

Dear Marcia
I think you are a very nice cute girl. Always be as sweet as you are now
Love
Glenda

Lots of luck to a real nice girl
Roland Hohnstein

Dear Marcia,
It almost makes me sad to write in these annuals. So many things are expressed in these pictures. I really think you'll did a fine job on this 'little' book. I'll always remember April 8 when we doubled-dated & you had your first date with Wayne. I hope you'll continue to date each other forever. Needless to say, I remember all the slumber parties were had together - and other parties also. Let's really work hard in XFX next year and make it the best ever. Love & all the luck in the world to one of the sweetest girls I know.

Love always,
Sue Parker

Reserved for Nancy

Dear Marcia,

Well, this is our next to last time to be having this little party. I can hardly believe it. Next year we'll be mighty Seniors! I don't know how to feel. Marc, I'll never forget the wonderful times we've had together. Haven't we had fun? Remember all the times we've waited for Wayne? all the heartattacks we've had when we saw a blue ford, especially at the y. Marcia - I want to wish you and Wayne every thing in the world. I think you are such a cute couple and you deserve the best of everything. Love ya Always

Nancy

Janice

Reserved for Tammye

Sandra

Dear Marcia,

Form the looks of the room here you know how my hand feels. Even if I had two pages I couldn't tell you how much I have enjoyed ~~knowing~~ knowing around you. We haven't done a lot of things & gotten but I will always remember the one we have done. Remember the day we all washed Alice B. car again in the creek, it was really fun. I guess next year we can look after each other with Scott + Wayne both gone. Remember how much fun we have had in L. F. H., next year we will make it even better! I hope things work out fine with you and Wayne. Merci + the bra. next year! Best of everything, (Love, Luck, + Happiness)

Sandra.